BRIGHTER CLOTHES WITHOUT A LIGHTER POCKET. HAVE YOUR FAVOURITE WEAR CLEANED AT

PRESCOTT'S

DYERS AND CLEANERS,

82-84 TALBOT ST., DUBLIN,

And BRANCHES.

" RAINCOATS

CHT RAINCOAT offers a

29/6

ON ST., DUBLIN

COUNTRY CONTINUED.

AND FLATS TO LET WANTED.

CELLANEOUS

Births, Marriages, and Deaths (which in all cases must be authenticated), 3 lines, 2/6; each additional line, 8d.

*Irish Times 'Phone Numbers. — Dublin—*23062; *Belfast*—1787; *London—Central* 4350. *Belfast Office*—139 *Royal Avenue*, *London Office*—59 *Fleet Street.*

ROLL OF HONOUR.

IN MEMORIAM.

(1914-1918.)

KENNY—In proud and loving memory of Jack, killed, while flying in France, September 23rd, 1915.

BIRTHS.

ALLSWORTH—September 15, 1930, at 165 Brighton road, Purley, Surrey, to Eileen, wife of Harold H. Allsworth, Ashley, Byron avenue, Coulsdon, Surrey, a daughter.

JOLY—September 20, 1930, at Benmore Nursing Home, Kingstown, to Mr. and Mrs. Jasper E. R. Joly, Charneux, Clonbologue, County Kildare, a daughter.

KENNEDY—September 20, 1930, at Vernon House, Vernon avenue, Clontarf, to Mr. and Mrs. W. Kennedy, a daughter.

ROBERTSON—September 11, 1930, at Coollattin Farm, Shillelagh, County Wicklow, to Mr. and Mrs. Robertson, a daughter.

MARRIAGES.

BAIRD and GRAY—September 18, 1930, at St. Giles' Cathedral, Edinburgh, by the Rev. William Lamb Sime, M.A., Minister of Smailholm, Kelso, assisted by Captain Rev J. G. Grant-Fleming, D.S.O., M.C., M.A., Minister of Lasswade, William Roy, eldest son of Mr. and Mrs. Thomas Baird, Howth road, Dublin, to Minerva Cumming, elder daughter of ex-Bailie David Gray, J.P., and Mrs. Gray, Puxton, Inverness.

BELL and STEEDS—September 15, 1930, at All Saints' Church, East Sheen, by the Rev. W. H. Grindle, M.A., Bandal, son of Dr. and Mrs. Bell, The Homestead, Maidenhead, to Ethel Mary, younger daughter of the late Mr. and Mrs. J. H. Steeds, of Putney.

NESBITT and FENNELL—September 2, 1930, at Killeshin Church, Carlow, by the Rev. S. Ridgeway, M.A., Alfred Gilbert Nesbitt, R.N.R., 48 Gordon road, Beckenham, Kent, youngest son of the late Robert Nesbitt, of Dublin, to Annie Frances, eldest daughter of Richard and Georgina Fennell, Everton, Carlow.

O'LEARY and KEENAN—September 16, 1930, at St. Kevin's, Harrington street, with Nuptial Mass, by the Very Rev. C. Hurley, D.D., Arthur, youngest son of Andrew and Mrs. O'Leary, Farnecknelly, Fuerty, Roscommon, to Alice Lucy (Louie), only daughter of James and Mrs. Keenan, 4 Stanhope street, S.C.R., Dublin.

O'MEARA and NEARY—September 3, 1930, at St. Andrew's Church, Westland Row, Dublin, by the Very Rev. Canon O'Hare, P.P., Banbridge, assisted by the Rev. Eugene McSweeney, C.C., Robert Allen Quain O'Meara, M.B., M.Sc., younger son of Doctor and Mrs. O'Meara, Skibbereen, to Margretta (Retta), daughter of the late Mr. and Mrs. D. Neary, of Newry.

ROBERTSON and MOORE—September 20, 1930, at St. Swithin's, Southsea, Lieutenant John F. M. Robertson, R.N., son of Francis Cunningham and Mrs. Robertson, 9 St. Paul's Studios, Kensington, and Miriam, daughter of the late D. Frederic Hone Moore and of Mrs. Moore, "The Homestead," Monmouth, and grand-daughter of the late Rev. Thomas Moore, Rector of Cootehill, County Cavan, Ireland.

WILBY and TROY—September 2, 1930, at St. Mary's Roman Catholic Church, Rhyl, by the Rev. Father Bader, P.P., S.J., John Wilby, son of the late William and Charolett Wilby, of 49 High road, Dublin, and 9 Fitzwilliam terrace, Bray, to Emmeline (Emmie), youngest daughter of the late Daniel and Mary Troy, of Bray.

GOLDEN WEDDING.

HAYES and SIGGINS—September 23, 1880, at St. Peter's Church, Dublin, by the Rev. Canon Jellett, Rector, William, youngest son of John and Frances Hayes, Thorn Villa, Dolphin's Barn, to Elizabeth Sabine, youngest daughter of the late John E. Siggins, National Bank, Boyle, and Mrs. Siggins, Lennox street, Dublin. Present address—Lisborn, County Antrim.

DEATHS.

ANNOUNCEMENTS received late for insertion in this column will be found on Page 6

BOWDLER—September 22, 1930, at a Nursing Home in London, Ellen, beloved wife of Frank Bowdler, and only daughter of Thomas Campbell, 2 Brendan road, Donnybrook.

CHILLINGWORTH—September 22, 1930, at her residence, Travara, Rushbrooke, County Cork, Kate, widow of the late Thomas Hare Chillingworth, C.S.O., formerly of Dublin.

DELAHUNT—September 21, 1930, at a Private Nursing Home, Dublin, after operation, Sylvester Patrick, son of Sylvester and Mrs. Delahunt, Furzedutch, Wicklow. R.I.P. Funeral from University church, St. Stephen's Green, at 12 o'clock, to-day (Tuesday) to family burial place, Castlelumn.

ERSKINE—September 22, 1930, at the residence of her son-in-law, 95 Botanic road, Cordelia, widow of John Erskine. "At rest." Funeral to-morrow (Wednesday), leaving above address at 9.30 a.m. for St. George's Burial Ground.

GOSSELIN—September 22, 1930, Rev. John Henry Prescott Gosselin, M.A., son of the late Commander Gosselin, R.N., Co. Down, aged 74. Funeral leaving Palmerston House, Co. Dublin, at 11.30 a.m. to-morrow (Wednesday), arriving 1.30 p.m. at Portarlington. "With Christ, which is far better."

HILDEBRAND—September 19, 1930, at his residence, Sligo, John Fetherston, second son of the late George St. C. Hildebrand.

McCARTHEY—September 21, 1930, at Mount Hall, Killygordon, after a short illness, Emily Elizabeth (late of Knock), daughter of the late Abraham McCartney.

McCLINTOCK—September 21, 1930, at Drumcar, Louth, elder twin daughter of Major H. S. McClintock, aged 84. Funeral to-day (Tuesday), private.

MORRISON—September 20, 1930, suddenly, at Lower Beechwood avenue, Ranelagh, Dublin, Margaret, the elder and dearly-beloved daughter of Mr. and Mrs. William Morrison. Funeral to-day (Tuesday), arriving at Mount Jerome about 10 o'clock.

PARR—September 20, 1930, at Helensiea, Gilnahirk, County Down, Hugh Parr. Funeral to-day (Tuesday), 23rd inst., to Lisleeney, arriving at 3.45 o'clock.

RICHARDSON—September 19, 1930, at Formby, Liverpool, Robert Delap, youngest son of the late John Richardson, Q.C., Summerhill, Clones, aged 71.

SHAW—September 21, 1930, at her residence, Corbalbee House, Carrickmacross, Agnes, dearly-loved wife of Henry Shaw. Deeply regretted. Funeral at 2 o'clock (old time) to-morrow (Wednesday) to Magheraclone Church.

WADDELL—September 22, 1930, at his residence, Cordelish, Monaghan, Dr. Sydney Waddell, only son of the late John Baxter Waddell, J.P., of Cordelish. Funeral on Thursday, 25th inst., at 2 o'clock p.m., to First Ballybay Churchyard.

WILSON-HUGHES—September 18, 1930, at 25a Tuffnel road, Bournemouth, Edith Emily (for some years C.M.S. missionary in Japan), daughter of the late James Wilson-Hughes, of Blackrock, County Dublin.

IN MEMORIAM.

SARGENT—In ever-loving memory of Andrew Irwin Sargent, late of B. and I. Steam Ship Company, who passed to higher service September 23rd 1927.

WARD—In fond remembrance of a dearly-loved husband and father, John Davies Ward, passed away 23rd September, 1924; also darling Arthur, 14th August, 1916. "Loved, remembered."

WEST—In ever-loving memory of Mrs. Emma West, Gardiner's Hill, Cork, who was called Home 23rd September, 1924.

NICHOLS'

'Phone—61276.

FUNERAL AND CARRIAGE ESTABLISHMENT, LOMBARD STREET (WESTLAND ROW). Coffins, Hearses and MOTOR FUNERALS. Economy and Punctuality.

FUNERAL REQUISITES OF EVERY DESCRIPTION.

WALLER,

DENZILLE STREET (re-named Fenian street), MERRION SQUARE.

SALOON MOTOR HEARSES.

PRIVATE MORTUARY.

'Phone—61275. Wires—" Undertaker, Dublin."

MILLER AND CO. BRAY

FUNERAL DIRECTORS Superior Motor Hearses.

Phone—Bray 117. Wires—" Collier, Bray."

RAMSAY WREATHS,

Florists to H.M. the King FLORAL DESIGNS.

'Phones 45674, R.B. 491.

50 NASSAU ST. Telegrams Violets, Dublin Nurseries, Ballsbridge.

WATSON'S Telegrams: Quickness, Dublin. Tel.—44258.

WREATHS, 31 NASSAU STREET. Nurseries, Killiney.

Your Soiled Clothes CLEANED LIKE NEW.

Suit, 7/6 Dress, 6/6

Returned in 4 days.

Dartry Dye Works DUBLIN S.2.

Published by the IRISH TIMES, Limited, 31 Westmoreland street, in the County of Dublin.

SEPTEMBER 22, 1930.

SPECIAL EXTRA

The Irish Times.

PRICE TWOPENCE. DUBLIN, TUESDAY, SEPTEMBER 23, 1930. VOL. LXXII. NO. 22,906.

MISCELLANEOUS.

NOTICE OF REPUDIATION OF LIABILITY FOR DEBTS.

TO ALL WHOM IT MAY CONCERN.

I, PAUL HENRY, of The Studio, 13a Merrion Row, Dublin, hereby give Notice that I hereby expressly withdraw all and every authority which any person whomsoever may have at any time, either expressly or by implication or otherwise, acquired to contract for me, or in my name, or as my agent, and that I will not be responsible for any debts whensoever or howsoever so incurred.

Dated this 17th day of September, 1930.

(Signed) PAUL HENRY.

Witness: A. COX, Solicitor, Dublin.

I, JOHN A. WILLIAMS, of 10 Crosthwaite Park, S., Dun Laoghaire, give notice that I will not be responsible for any debts incurred in my name, unless on my written order.

22nd September, 1930.

"TAMILESE," the Tea for Flavour. Sold by O'Reilly and Co., Dalkey.

JOHN C. PARKES and Sons, Ltd., Coombe, Dublin. TOILET PAPER: "Bronco," "Unico," "Sanico," "Geisha," and "Samaritan."

DUBLIN CORPORATION ELECTION—H. B. HILL, AUCTIONEER, Bachelor's Walk, is a Candidate for NORTH CITY. Please vote for him and the Constitutional Group.

BROADCASTING PROGRAMMES, PAGE FOUR.

BROOKS, THOMAS, AND CO., LTD. DUBLIN. PLASTER PARIS. BRITISH and BELGIAN CEMENT, From DUBLIN STOCK.

AUCTION TO-MORROW (WEDNESDAY), At 11 o'Clock.

FEE-SIMPLE RENT of £51 15/- per annum out of 48 Houses (P.L.V. over £500), payable by one lessee. Fee-Simple Rent of £22 6s. 8d. per annum out of 23 Eden quay; Fee-Simple Rent of £8 per annum out of 33 and 34 Reuben street, S.C. road; Profit Ground Rent of £26 2s. 3d. out of valuable Business and Residential Property at North Strand, Dublin; Investment lot, 4 and 5 Grenville street.

W. J. HOLDEN and SON, Auctioneers, 2 SAINT ANDREW STREET, DUBLIN.

THE POPULAR BROADCAST.

I MUST have the "Capital" Tea (Regd.).

OVERCOATS of Lucan Tweed, smart models, well tailored, variety of designs, £4 17s. 6d. Wonderful Coats for the money.

SEALES, 27 Westmoreland street.

TOOL BOXES, 12/6, 17/6 22/6. Make him handy and useful.—BOOTH BROS., Dublin.

LIFE INSURANCE POLICY FOR SALE, with old North British and Mercantile Insurance Co., on life of a Gentleman, aged 77 (admitted) at March, 1930, for £500 and Profits, payable at death. Bonus addition to 31st December, 1925, were £329 1/9. Premium, £5 4/3 half-yearly. Proposals will be received by ROBT. B. DALY and SON, LTD., M.I.A.A., 30 Laurence street, Drogheda.

ANNE LYNCH'S TEAS

FITZWILLIAM NURSING HOME

Premises 26 and 27 UPPER PEMBROKE STREET, DUBLIN. Held from the Pembroke Estate on lease with 84 years unexpired; rent free; P.L.V. £76 and £66 10/-.

TO BE SOLD BY PRIVATE TREATY.

(1) As a going concern (furniture may be taken over at valuation); or

(2) Nos. 26 and 27 Upper Pembroke street as one lot; or

(3) Nos. 26 and 27 Upper Pembroke street, as separate lots.

The premises may be inspected by appointment with the trustee.

Tenders to be sent to

J. SEDGWICK, F.C.A., 2 Church lane, College Green, Dublin (Trustee); or

EUGENE F. COLLINS and SON, Solicitors, 19 Eustace street, Dublin, on or before WEDNESDAY, 1st OCTOBER.

The Trustee does not bind himself to accept the highest or any Tender.

ONLY Genuine Beaver Wall Board will give permanently good results. It does not warp or split, is fire and damp-resisting, and can be decorated in any way desired.

JOS. KELLY AND SON, LTD., 66/68 THOMAS ST., DUBLIN.

THOMPSON'S Super Blades for GILLETTE 2. RAZORS guarantee satisfaction. 5/- per packet, post free—12 Nassau St., Dublin.

MONEY—The Highest Advances to be obtained on Diamonds, Jewellery, Antique Silver, Waterford Glass, Furniture, Pianos. Tel. 43066. WELDON'S FIRST-CLASS MONEY OFFICE, 85 MARLBOROUGH STREET (Nelson Pillar).

POLISHED PLATE GLASS, With Rounded Edges, for Motor Screens, Shelves, Table Tops DOCKRELL LIMITED, DUBLIN.

TULLAMORE—The "Irish Times," the "Weekly Irish Times" and the "Irish Field" can be had immediately after the arrival of the trains from Mr. M. F. GORRY, Harbour street.

THOS. HENSHAW and Co., Ltd., Christchurch Place, Dublin. HORSE SHOES. Special Prices for Quantities.

MURALINE Water Paint—Washable, Sanitary, Durable. Write for Colour Card and prices—CARSON'S, 32 BACHELOR'S WALK, Dublin.

BROWNE & NOLAN, LIMITED. PRINTING, STATIONERY, A/C. BOOKS. OFFICE FILING EQUIPMENT.

REMOVAL SALE. KELLY'S, 48 FLEET STREET, Having Purchased New Premises, OFFER THEIR ENTIRE STOCK OF TRUNKS, SUIT CASES AND ALL TRAVELLING GOODS, AT COST PRICE TO CLEAR.

BELFAST ADVERTISERS

Advertisements for next day's issue are received at our Branch Office, 139 Royal Avenue, up to 6.30 p.m.

SHIPPING.

ELLERMAN LINES.

CITY HALL BUCKNALL

FAST AUTUMN PASSENGER SERVICE. LIVERPOOL to EGYPT SUDAN INDIA and CEYLON

STEAMER.	TONS.	DATE.	DESTINATION.
City of Nagpur	10,138	Sept. 27	Bombay & Karachi
City of Exeter	9,447	Oct. 2	Colombo & Calcutta
City of Alexandria	4,697	Oct. 4	Bombay & Karachi
City of Canterbury	8,421	Oct. 14	Madras & Calcutta
City of Paris	10,902	Oct. 14	Bombay & Karachi
City of Venice	8,306	Oct. 24	Bombay & Karachi
City of Baroda	7,129	Oct. 28	Colombo & Calcutta
City of York	7,844	Oct. 30	Bombay & Karachi
City of Lahore	6,983	Nov. 7	Madras & Calcutta
City of Marseilles	8,267	Nov. 13	Bombay & Karachi

Calls (a) Marseilles, (b) Port Sudan, (c) Madras.

(d) Special Sailing direct from Calcutta.

LONDON TO SOUTH AFRICA

City of Poona	7,485	Sept. 27	Cape Town, Algoa
City of Cairo	7,882	Oct. 11	Bay, East London
City of Karachi	5,573	Nov. 8	and Natal.

MARSEILLES TO STRAITS, CHINA, and JAPAN. Regular freight service with limited accommodation for passengers at reduced rates. Sailings on application.

Sailings subject to cancellation without notice. LONDON: 104-6 Leadenhall st., E.C.3. Tel. Ave 9340 LIVERPOOL: Tower Bldgs., Water st. ..Cent. 3340 GLASGOW: 75 Bothwell street. ..Cent. 9222

SOUTH AMERICA BY THE NELSON LINE.

Largest and Latest Liners from London to RIO DE JANEIRO SANTOS, MONTE VIDEO, and BUENOS AIRES,

Via Boulogne, Vigo, Lisbon and Las Palmas.

M.V. HIGHLAND CHIEFTAIN .....Sat., Oct. 4
M.V. HIGHLAND PRINCESS .....Sat., Oct. 18

Passenger Office: 98 Leadenhall street, London, E.C. 3. 20 Water street, Liverpool; the White Star Line, 1-2 Eden quay, Dublin; or Local Agents.

CUNARD LINE

GALWAY—BOSTON—NEW YORK.
Laconia .....Oct. 5

COBH—NEW YORK.
Carmania .....Sept. 28 Scythia .....Oct 19
Laconia .....Oct. 5 Carmania .....Oct. 26
Caronia .....Oct. 12 Laconia .....Nov. 2

COBH—BOSTON.
Laconia .....Oct. 5 Scythia .....Oct. 19

BELFAST—NEW YORK.
Samaria .....Sept. 27 Franconia .....Nov. 8
Antonia .....Oct. 11 Samaria .....Nov. 22

BELFAST—QUEBEC—MONTREAL.
Andania .....Sept. 27 Letitia .....Oct. 18
Athenia .....Oct. 4 Andania .....Oct. 25

For further particulars apply CUNARD LINE, CUNARD WHARF, COBH, or 6 LOWER ABBEY STREET, DUBLIN. 1 Albert Square, Belfast, or Local Agents.

ANCHOR LINE

LONDONDERRY NEW YORK
†Caledonia Sept. 27 *Cameronia Oct. 18
†Transylvania Oct. 4 Caledonia Oct. 25
†Via Belfast. *Calls Boston.

Anchor Line, Foyle St., Londonderry; 1-5 Victoria Street, Belfast; or Local Agents.

"JOHNNY WALKER, born 1820, and still going strong," but he would be going stronger still if he used a Wolseley "Viper."—GRAFTON MOTOR CO., Grafton street, Dublin.

5½% HIRE PURCHASE TERMS. MORRIS and o MINERVA CARS.—G. A. BRITTAIN, 100-101 GRAFTON STREET, DUBLIN.

FORD CARS

R. W. ARCHER and CO., Original Ford Dealers, 65 Lower Mount street, Dublin.

FORD LIGHT DELIVERY VAN, £165, ex-works. Immediate Delivery.

SMITHFIELD MOTOR CO., LTD., DUBLIN. 'Phone—21001-2.

ONE GOOD REASON WHY OUR PLAN OF FURNISHING BY EASY PAYMENTS has proved so popular is that we Sell only GOOD reliable Furniture, which we KNOW will give complete Satisfaction. If you cannot call at our Showrooms, write for explanatory Booklet No. 35, and our Free Illustrated Catalogue.

PIM BROTHERS Ltd., EXCHEQUER ST., DUBLIN.

LIGHT WEIGHT WATERPROOFS, 12/6 TO CLEAR.

GRANDY, ST. STEPHEN'S GREEN, CORNER OF DAWSON STREET, DUBLIN.

THE FARMER KNOWS a good cup of tea when he gets it, for he consumes probably twice as much tea as the average tea drinker. That is why the vast majority of farmers get Globo Tea. Ask your grocer for it.

"GLOBO TEA."

Green Seal	2/- lb.
Brown Seal	2/4 "
Blue Seal	2/6 "
Red Seal	3/- "
Gold Seal	3/6 "

Wholesale: Coyle, Ltd., 30 Eden Abbey st., Dublin.

MATTRESSES CAREFULLY TEASED AND RE-MADE. RICHMOND INSTITUTION FOR THE BLIND, SACKVILLE STREET, DUBLIN.

SHIPPING.

BURNS-LAIRD LINE, LTD. (Incorporated in Scotland)

DUBLIN AND GLASGOW.

Excursion Tickets at Reduced Rates, valid for travel on the outward journey on Thursday only, and to return on any sailing day within 16 days (including date of issue).

For particulars see handbills.

SAILINGS.
WEEK ENDING 27th SEPTEMBER, 1930.
EACH WEEK-DAY, at 6.30 p.m.

PASSENGER OFFICE:
16 WESTMORELAND STREET.
Tels.—21345 Telgs.—" Burnslaird."

CANADIAN PACIFIC TO CANADA AND U.S.A.

COBH TO QUEBEC AND MONTREAL.

Steamer
LIVERPOOL TO QUEBEC AND MONTREAL.
Duchess of York .....Sept. 26
Duchess of Richmond (B. C.) .....Oct. 3
Duchess of Atholl .....Oct. 10
(B.) Via Belfast. (G.) Via Greenock.

SOUTHAMPTON TO QUEBEC AND MONTREAL (via Cherbourg).
Empress of France (Quebec only) .....Sept. 27
Montclare .....Oct. 4
Montcalm .....Oct. 16

GLASGOW TO QUEBEC AND MONTREAL.
Minnedosa .....Oct. 15 Corsican .....Nov. 26
Duchess of Richmond .....Oct. 4

JAPAN AND CHINA.
Sailings from Vancouver.
Empress of Russia .....Oct. 16

NEW ZEALAND AND AUSTRALIA.
Via Canadian Pacific and Canadian-Australasian Mail Service from Vancouver to Honolulu, Suva, Auckland and Sydney.
Niagara .....Oct. 15 Aorangi .....Nov. 12

When travelling always carry Canadian-Pacific Express Travellers' Cheques

CANADIAN PACIFIC.
CORK—10 Westbourne place;
BELFAST—14 Donegall place.
LIVERPOOL—Royal Liver Building.
LONDON—662-65 Charing Cross, S.W. 1;
SOUTHAMPTON—Canute road; or Local Agents Everywhere.

WHITE STAR LINE TO SOUTH AFRICA AND AUSTRALIA

FROM LIVERPOOL.

THIRD-CLASS FARES TO
SOUTH AFRICA £21
AUSTRALIA £37

For full particulars apply to WHITE STAR LINE, DUBLIN, COBH, BELFAST, LIVERPOOL, ETC., or LOCAL AGENTS

NEW ZEALAND VIA PANAMA CANAL. THE ONLY DIRECT ROUTE. SHAW SAVILL & ALBION LINE.

Through Bookings to Australia.

For particulars apply to the Company, 14 Leadenhall street, London, E.C.3; or the White Star Line, Scott's square, Queenstown, and 1-2 Eden quay, Dublin.

AUSTRALIA. via SUEZ and COLOMBO.

One Class Only. From Southampton.

ABERDEEN and COMMONWEALTH LINE. Unsurpassed accommodation. Fares from £38 to £52. Apply Chief Passenger Office, 2 Australia House, Strand, W.C.2, or Geo. Thompson and Co., Ltd., 21 Leadenhall street, London, E.C.3; or to White Star Line, 1 and 2 Eden quay, Dublin.

SEA TRIPS AND TOURS.

ISLE OF MAN.

ISLE OF MAN STEAM PACKET CO., LTD.

DUBLIN & DOUGLAS. SAILINGS FOR SEPTEMBER.

Sir John Rogerson's Quay. Dublin to Douglas to Douglas. Dublin.

Tuesday, September 23rd.... 8 p.m. 8.30 p.m.

FARES:—Dublin and Douglas: Single—First Class (Saloon), 14/6; Third Class (Steerage), 10/-. Return Tickets (available to end of Season)—First Class (Saloon), 23/6; Third Class (Steerage), 14/6. Transfer Tickets—Third Class to First Class: Single, 4/6; Return, 9/-.

Booklet can be had free (postage 2d.) from the Company's Agents: The British and Irish Steam Packet Co., Ltd., 16 Westmoreland street, Dublin; T. Cook and Son, Ltd., 118 Grafton street Dublin; Hewett's Travel Agency, Hewett's Corner, D'Olier street, Dublin; Pickford's, Ltd., 43 Dame street, Dublin; and The Irish Travel Agency, 8 D'Olier street, Dublin; or The Isle of Man Steam Packet Co., Ltd., Douglas.

FYFFES LINE.

DIRECT REGULAR PASSENGER SERVICES TO JAMAICA, BARBADOS, TRINIDAD, PANAMA, COSTA RICA, COLOMBIA, HONDURAS.

Single Cabins, Bedstead Berths, Private Bathrooms. No Inside Rooms. First-class Only.

For further particulars apply to ELDERS & FYFFES, LTD., 31 BOW STREET, LONDON, W.C.2.

Hamburg-American Line (HAPAG)

WONDER WORLD CRUISE of the s.s. "RESOLUTE" 20,000 tons. January, 1931.

ENJOY 140 days on this luxurious LINER and see the WORLD

No less than 33 countries of impelling interest, with all their individual fascinations, are visited. The total distance of over 38,000 miles is covered on this WONDER CRUISE.

A life's experience from £411 10 0.

Apply to Wm. H. Muller & Co. (London), Ltd 66-68 Haymarket, London, S.W.1.

ONE HUNDRED AND FIFTY THREE POUNDS.

Many ingenious efforts have been made to counterfeit the Austin Seven, but there is only one Austin Seven, and to-day it is greater value than ever, for you can buy one delivered in Dublin for

£153

LINCOLN and NOLAN, LTD., 57 and 58 Lr. Baggot Street, Dublin. 'Phone 61943-4.

HOTELS AND HEALTH RESORTS.

WAVERLEY HOTEL, HOWTH SUMMIT.

Moderate Charges. Every Comfort.

Telephone—31, Howth.

DOUGLAS—FALCON HOTEL, Loch Promenade, centre sea front. Fully licensed; recently modernised; expert catering and service; most moderate tariff. Apply MANAGERESS. Tel 251.

BOARDING AND HOTELS.

AT Ray's, Fitzwilliam place, Dublin—High-class Board Residence; moderate. 'Phone 61295. T

ABOUT Swiss Private Hotel, Fitzwilliam square, Dublin—Excellent cuisine, restaurant open non-residents; moderate; garage free. 'Phone 61663. 8 19

BELFAST—Belgravia House, 4 Usterville avenue—Board Residence; excellent catering.—Miss Fitzpatrick. T

BANGOR, Down—Mayfield Boardinghouse, 53 Princetown road; central, comfortable. Special terms winter and permanente. 22 F

HARROGATE—Cathcart Private Hotel, premier position, facing Stray, near baths; excellent table; inclusive terms from 3 guineas weekly. Arndt Managers.

LONDON, W.C. 1—Fotheringay, 17 Gordon street, near Euston Station—Bed and Breakfast, 6/6.—Miss Boerman. 78 25

LLANDUDNO—"Claremont," Penrhyn Crescent, and 2 Cons, Promenade. Exceptional cuisine. Highly recommended. Moderate terms.—Miss Howell. 52 X

LOANS BY POST. £20 TO £5,000

In any part of Ireland and Great Britain, to all respectable persons, on Note of Hand. Loans arranged by post without interview. No fees charged, or beforehand charges.

THE STANDARD PRIVATE FINANCE COMPANY OF IRELAND, LTD., 15 ANGLESEA ST., DUBLIN.

J. C. WALSHE, Secretary.

SEA TRIPS AND TOURS.

SUNSHINE for WINTER of 1931.

TOUR ROUND SOUTH AMERICA.

14 countries—81 days

over 20,000 miles.

H.M.S. ORDUNA. 6 Jan. '31. (15,507 Tons.)

The Pacific Steam Navigation Co., Liverpool; Or Local Agents.

BIBBY LINE.

SUMMER TOURS SOUTH OF FRANCE.

WINTER SUNSHINE TOURS EGYPT & CEYLON.

ONLY FIRST-CLASS PASSENGERS CARRIED. ILLUSTRATED BOOKLET ON APPLICATION.

Full particulars apply BIBBY BROS. & CO., 26 Chapel street, Liverpool; 22 Pall Mall, London, S.W. 1; or any Passenger Booking Agency.

HOLIDAY TOURS BY UNION-CASTLE LINE. Christmas and New Year TOURS to SOUTH AFRICA at Reduced Return Fares

Fortnightly Cruises to ANTWERP, ROTTERDAM, HAMBURG and Back.

For further particulars apply to:— Head Office: 3 Fenchurch Street, London, E.C.3., or Local Agents.

McBirney's O'CONNELL BRIDGE

Style and Economy are expressed in

This Week's Window Display

Discerning People include McBirney's in their daily tour of inspection.

Value is Our Big Offer

SILKS

Velvets the Vogue this Season.

CHIFFON VELOUR VELVET—This delightful fabric is ideal for smart Gowns, Evening Wraps and Cloaks, available in autumn, day and evening colours, including Wine, Almond, Saxe, Rose, Navy, Red, Brown, Fawn, also in Black. 56 inches wide. Per yard 7/11

PRINTED AND CHENILLE VELVET—These beautiful printed and chenille velvets are extremely popular this season for Wraps, Gowns, Coats, etc., all in the newest designs and colours. 36 inches wide, per yard, 14/11, 12/11, 10/6 and 8/11

PRINTED VELVETEEN—Rich quality of lovely printed velveteens are the vogue this season for Dresses, House and Bridge Coats, etc., and are available in large variety of exclusive designs and latest colouring for autumn, 27 inches wide. Per yard 3/11

BLACK CHIFFON VELVET—Special purchase of beautiful rich quality of Black Chiffon Velvet, with all Silk pile. 36 inches wide Per yard 6/11

SILK TAFFETAS—Great offer of rich quality Silk Taffetas with shot effect, available in lovely shades of Ivory, Parchment, Lime, Mauve, Apricot, Sky, Lemon, Rose, Green and Black. 36 inches wide. Per yard 2/3

"CELANESE" SATIN—This beautiful quality of "Celanese" Satin is renowned for its soft texture and smooth appearance; very popular for stylish frocks for every occasion, and is also recommended for lingerie. In the latest shades, including Ivory, Azure, Pink, Sky, Mauve, Nile, Rose, Almond, Saxe, Red, Apple, Lido, Brown, Fawn, Beige, Navy and Black. 39/40 inches wide. Per yard 3/11

DYED SPUN SILK—Best Grade I. Quality of Dyed Spun Silk. Colours: Ivory, Mauve, Sky, Cream, Nile, Apricot, Pink, Champagne and Rose. 36 inches wide. Per yard 2/9

GEORGETTE—All Pure Silk Quality, with a lovely Crepe finish. Available in full range of new colours; also in Ivory and Black. 38 inches wide. Per yard 4/6

PRINTED SILKS, including Ninons, Marocains, Georgette, Crepe-de-Chine and Satins. All in the newest designs and colourings for autumn wear. 36/38 inches wide, at prices, per yard, varying from 8/11 to 2/6

LOCKNIT "MILANESE"—Special offer of beautiful quality "Milanese" Silk (ladder-proof). Available in lovely shades of Pink, Beige, Salmon, Ivory, Green, Brown, Lido, Navy and Black. 54 inches wide. Per yard 3/11

BLACK SATIN—Great Offer of "Bonnet's" Black Mousseline Duchesse Satin of superior all silk quality. 36 inches wide. Worth 6/11. Per yard 4/6

DRESS FABRICS

COATING TWEEDS—New Autumn Coating Tweeds, in wonderful range of latest mixtures for present wear. 54 inches wide. Per yard, 6/11 and 5/11

FACE CLOTH—Big delivery of beautiful quality Face Cloth, received direct from the Continent; most suitable for smart coats; in the newest shades of Brown, Lido, Green, Navy and Black. 54 inches wide. Per yard, 12/11, 9/11, 7/11 and 5/11

IRISH TWEEDS—We have a huge selection of lovely Irish Tweeds in the new Autumn colourings. 56 inches wide. Per yard, 12/11, 10/6 and 5/11

ALL WOOL VELOURS—Beautiful all Wool Suede Velour, in the newest shades of Brown, Wine, Beige, Green, also in Navy and Black. 54 inches wide. Per yard, 11/6 9/6 and 5/11

VELVETEEN—Best quality Velveteen, with soft chiffon finish, available in Red, Nile, Wine, Mole, Rose, Salmon, Fawn, Saxe, Beige, Lido, Helio, Golden Brown and Black. 27 inches wide. Per yard 3/11

FRENCH REPP—Great offer of beautiful quality French Repp, All-Wool quality. Colours: Brown, Beige, Almond, Saxe, Red, Lido, Nigger, Navy; also in Black. 54 inches wide. Per yard 5/11

FLECKED CREPE—Beautiful All-Wool quality fleeked crepe. Colours: Chestnut, Almond, Lido, Beige, Crimson, Jade and Black. 38 inches wide. Per yard 3/11

McBIRNEY & Co. O'Connell Bridge, Aston's Quay

HOTELS AND HEALTH RESORTS.

THE DOLPHIN HOTEL AND RESTAURANT, Castle.

One of Dublin's Finest Restaurants.

Seating Accommodation for over 300 Guests.

Breakfasts, Luncheons, Teas, Dinners, Charcoal Grill.

Selected Wines, Spirits, etc.

Wedding Parties Specially Catered for.

(2 minutes from Law Courts, Dublin Telegrams: Dolphin Dublin. 'Phones: 21605/23284.

THE CENTRAL HOTEL AND RESTAURANT,

Corner of EXCHEQUER and GEORGE'S STREETS. (ENTIRELY RENOVATED AT AN EXPENDITURE OF £10,000.)

BED, BATH AND BREAKFAST, FROM 7/6 PER DAY

ELEVATOR TO ALL FLOORS. Lounges, Smoke Room, and Billiard Room. OPEN TO NON-RESIDENTS. Telephone 23303 and 23311. Telegrams: Central, Dublin

ROYAL MARINE HOTEL DUN LAOGHAIRE (KINGSTOWN), CO. DUBLIN.

THE LEADING FAMILY HOTEL ON THE COAST.

Opposite Mail Boat Pier and Rail Terminus.

Wedding Breakfasts a Speciality Baths (Hot Salt Water and Steam) adjacent.

Splendid Golf Links. Lock-up Garages. Wire—" Comfort." 'Phone 180 (3 lines).

GREYSTONES. CLYDAGH HOTEL

R.I.A.C. & A.A. Appointments. Ideal for an autumn holiday. Moderate inclusive terms.

VISITORS TO LONDON WILL FIND AT HOTEL RUBENS, BUCKINGHAM PALACE ROAD (facing the Palace).

Every comfort in refined surroundings, with LOWEST CHARGES FOR ONE OF LONDON'S MOST SELECT HOTELS. Every bedroom h. and c. water, heat, 'Phone. Personally managed by D. NARRAMORE, of Dublin.

LONDON, DEAN HOTEL, Oxford st., W. Centre Shops, Theatres, Room, bft., bath, attendance. Double room fr. 16/-, Single fr. 9/6; h. and c. water all rooms. Grams—Teldeanho, Wescent, London.

RITZ COURT HOTEL, Leinster square, W.2.—Bed, Bath and Breakfast, 6/6, £2 2/- weekly, or with Dinner £2 12/6. 'Grams—Ritcourtel, Westburne, London. Late Brighton, facing sea.

HARROGATE—IMPERIAL HYDRO, opposite Pump Room, near Baths and Valley Gardens. Physician, Lift. Telephone 42 MANAGERESS.

SOUTHPORT—CLIFTON HOTEL, Promenade. Bay Orchestra, Garage, 3 Tennis Courts, Good Golf centre. Telephone—4141. Telegrams—" Marine."

LLANDUDNO Ormeesliffe Hotel, sea front; accom. 300; orchestra; dances daily; garage.

ANGLESEY—Cliff Hotel, Treardur Bay—Fully licensed, unrivalled position. Ideal for health and pleasure; excellent cuisine; golf, tennis, dancing, bathing, trout and deep sea fishing.

JURY'S HOTEL & RESTAURANT COLLEGE GREEN DUBLIN.

RESTAURANT OPEN ON SUNDAYS.

LARGE ROOMS FOR BANQUETS ETC. GRILL ROOM and AMERICAN BAR.

BOURNEMOUTH HYDRO

Overlooks best Bathing Areas, Promenades & Piers

"For Comfort and Restfulness."

Ideal Holiday

Motor Matters, Cycles, &c.

MOTOR CARS.

ALL prospective turers of Secondhand Cars should communicate with Lincoln and Nolan, Ltd., Smith and Sugrue, Distributors, 67 and 68 Lower Baggot street, Dublin. Just state the kind of car you are looking for and the price you want to pay.

STEYR AND MARMON CARS.
Famous Six and equally famous Eights.
THOMAS J. ROGERS, LTD., South King St., Dublin.
T

BURNEY BROS.,
67 PEARSE STREET,
DUBLIN.

1929 MORRIS COWLEY 2 SEATER ... £100
1929 SWIFT 10 H.P. SALOON ... £175
NEW MORRIS OXFORD SALOON £300

ALVIS, 1929 Supercharged F.W.D. 2 Seater, Ulster model, capable of 100 m.p.h. little used, first class order; fitted special mottled aluminium body; extras, Lucas P. 100 lamps, front bumpers, racing shock absorbers; trial given; £370 or best offer.—Address "Z 4634, Car," this office. 19 C

AUSTIN Maroon Tourer, March, 1929, owner driven; perfect order.—Johnson, Great Ship street, Phone 51001.

CLEMENT Talbot 16 H.P. Open Car, sell £100, cost £800; recently overhauled; 1922 model.—Medlow, 8 Merrion square. 18 B

CITROEN Saloon 1929 for Sale, perfect condition, new engine and battery; £170.—R 1537, this office.

DRIVE Yourself—Cars for Hire, all makes; moderate rates.—Andrew J. Doyle, 51 South King street. Phone, 45151.

ESSEX Super Six 1929 Saloon, owner driven, practically new condition, perfect running order, under 1,500 miles, fire good tyres, tax fixed; only sold as owner going India; £110. Seen Dublin any time by appointment.—R 1575, this office. 22 E

FIAT and Vauxhall Cars—Nice selection for immediate delivery.—Andrew J. Doyle, Fiat and Vauxhall Agent, 51 South King street. T

FORD 1929 Tudor Saloon, 14,000 miles, mechanically sound and in excellent working order; splendid condition and appearance; new battery, one new tyre and four serviceable, strong luggage grid, hydraulic jack and tools complete; £175 or nearest offer. 1930 and comprehensive insurance to March, 1931; owner returning to India; a bargain, £100; available end of September; inspection and trial run can be arranged.—Address "Z 4570, Motor," this office.

FIAT 10 horse power Car, leather lined, perfect running order, new tyres, for Sale, cheap. Apply Garage, Royal Hibernian Hotel. 19 C

FOR Sale, Mercedes Benz 5 Seater four-door Saloon Car, demonstration model, condition as new, R.A.C. 15.7 h.p., usual guarantee; price £375.—Address "Z 4665, Motor," this office. 22 E

FORD Landaulette, splendid order; £10 tax; suit country hire work; £55, nearest.—27 Hollybank road, Drumcondra.

FOR Sale, 12-24 De Dion Two Seater; tax £9 next year.—7 Nassau street, Dublin. 22 E

FORD Tourer, October, 1929, excellent condition. Army Smith's Garage, Rathmines road. 22 E

HILLMAN 14 Saloon, 1927; available end of month as owner going abroad; in excellent condition, recently overhauled; taxed to end of year—R 1594, this office.

MORRIS Oxford 1926, perfect condition; lady owner; £65.—Bright, Kilcrop, Co. Waterford. 19 C

MORRIS Cowley 1927 Saloon, excellent order; first £80 secures.—44 Sydney avenue, Blackrock.

SECONDHAND Cars and Commercial Vehicles, large selection and keen prices; cash or easy terms. Interview us first.—Doyle's Motors, Ltd., 16 Bachelor's Walk. T

SPECIAL Delage Saloon, 30/40 h.p., £650; Delage Tourer, 1927 model, 14 h.p., £220; Essex Coupe, 1927 4-door, £210; Essex Challenger, 4-door, £190; Essex Super-Six, 2-door, £120; Essex Super-Six, 4-door, £135; Essex 2-door, 1926, £55; Morris-Oxford Tourer, 1925 Royer Tourer, £45. Overland Tourer, £55; Fiat Tourer, 10/15 h.p., £60. Delage Saloon, arranged if desired.—P. J. Tracy, Ltd., 18 Stephen's Green. Telephone 61963. T

CHAUFFEURS, MECHANICS.

DISENGAGED.

CHAUFFEUR disengaged 10 years' experience, mechanical repairs; T.T.; drive any make; 12/-(indoor).—R 1511, this office. 19 C

CHAUFFEUR (20), do housework, wait, or valet, etc.—10 St. Fiannan's terrace, Ennis, Co. Clare.

CHAUFFEUR, age 30, desires to hear of vacancy, suburbs or Bray district preferred; willing to help in other work; excellent references. Apply E. Corrigan, Killincarrick, Greystones, Co. Wicklow.

MOTOR CARS CONTINUED.

SINGER Cars on view.—Distributors, Hookham, Ltd., 7 City quay, Dublin. Tel., 43856. 22 E

1929 MORRIS Cowley Saloon; owner driven; taxed, insured December; perfect condition. Inspect 52 Hollybrook road, Clontarf, between 6.30 and 8 o'clock.

1930 10 H.P. "Standard" Fabric saloon, sunshine roof, tax paid, purchased to Avail; a bargain.—R 1653, this office. 22 C

£80—FORD New Tudor Saloon, 14.9; taxed.—43 Lower Leeson street. 18 B

WANTED.

WANTED, Morgan or Rover eight, state year and price wanted. Address "Z 4661, Morgan," this office. 21 B

WANTED, light Two Seater, good condition, under £40.—R 1650, this office. 20 D

WANTED, 8 or 9 roomy Saloon Car, late model, reasonable. Particulars, R 1634, this office.

MOTOR CYCLES.

ADVANCES on Motor Bikes, Cars, Jewels.—Gorman, 5 Pawnbroker, Wineyarn street (opposite Four Courts); new agency.

NORTON'S—A few 1930 Models, at clearance prices.—Kelly's, Bachelor's Walk. 20 D

LORRIES, VANS, MOTOR AND STEAM HAULAGE.

CHEVROLET Trucks, Vans, Buses, prompt delivery, from Doyle's Motors, Ltd., General Motor Distributors, 16 Bachelor's Walk. T

MORRIS 12 cwt. Van and Chevrolet Truck, both mechanically perfect, tyres as new; any trial or inspection.—37 Great Strand street, Dublin.

ACCESSORIES, TYRES, ETC.

AT Robert's—Get the right Tyre at the right price—26 x 3, £1 1/9; 27 x 440, £1 11/9; 30 x 450, £1 14/6. Our motto—Confidence, value, and service.

AT Robert's for satisfactory Tyre and Tube Repairs. Best materials only used. T

AT Robert's Tyre Depot, Talbot lane—Old Tyres taken in part payment. T

AT Robert's, Talbot lane, Dublin—Guaranteed Second-hand Tyres cheap. All sizes stocked.

AT Robert's, new Address, Talbot lane (North Earl street), Dublin. Phone 45920.

A BARGAIN in New Motor Tyres—26 x 2; 5 x 21, 27 x 440, 710 x 90, 710 x 115, 29 x 440, 30 x 820 x 120, 32 x 6.50. 30/6; all other sizes stocked. Reconditioned Tyres from 7/6; Tubes, 2/6; Vulcanising Specialists. Repairs Guaranteed.—Cook's Tyre Service, Fenian street (off Lower Mornion street). Phone 62618. T

SPEEDOMETERS, Magnetos, Dynamos, Repair Specialists and Stockists.—Traders' Magneto and Dynamo Co., Ltd., 53 South William street, Dublin. T

BODIES.

LANDAULETTE Body, by Hooper, London; can be seen by appointment.—R 1548, this office. 21 D

GARAGE ACCOMMODATION AND REPAIRS.

A LARGE Garage Wanted, with light and water, and living accommodation.—R 1637, this office. 22 E

LOCK-UP Garages and Storage of all kinds, from 10/- monthly; Garville avenue Garage, Rathgar, late Meyer's yard; also at Woodstock Garage, Ranelagh. 18 X

BICYCLES.

B.S.A. Cycles are the best value in the world. See the Tourist Model, Dunlops, three speeds, chain, gear case, chromium plating £7 10s. Od., or 14/2 monthly.—Kelly, Bachelor's Walk, Dublin. T

CHAUFFEURS CONTINUED.

DISENGAGED.

CHAUFFEUR—Gentleman desires to recommend a capable, honest, trustworthy Man; strict testimonial.—R 1664, this office. 22 E

DISENGAGED, experienced Chauffeur Companion; C.I., careful driver, all makes, running repairs; 20 D good references. Address "Z 4588, Companion," this office.

WANTED, position as Motor Driver; can drive all makes of cars and lorries; eight years' experience; full mechanical knowledge; garage reference. Apply P. Patrick Kennedy, Market square, Carlow. 22 E

REPRESENTATIVES WANTED.

ACTIVE Agents Wanted (either sex) to Sell Private Christmas Cards. Sample book free. HIGHEST COMMISSION. 100 ARTISTIC PRIZES. Apply Denton and Co., Ltd. Dept. D 40, Accrington. 13 S

AGENTS for electric hot air hand drying apparatus; connection hotels, restaurants, clubs, hospitals, corporations, etc.; references.—A. Oswald and Co., Bothwell street, Glasgow. 20 B

WANTED, Representative calling on Sports Goods Manufacturers and Dealers; generous commission. Address "Z 4556, Representative," this office. 18 X

AGENCIES AND SITUATIONS WANTED.

REPRESENTATIVE, experienced and well known, of southern journey, would open 1st additional Agency; first class connection Grocers, Confectioners, etc.; own car; highest references. Apply R 1528, this office. 21 D

MEDICAL APPOINTMENTS.

APPRENTICE Wanted for Dublin Pharmacy; must have leaving exam.—R 1395, this office. 18 B

ASSISTANT Nurse, 2 years' medical and surgical experience; highly recommended by matron; 19 C £3 10s. 6d. 4618, this office.

ASSISTANT (Senior) desires appointment; very capable; wide experience all branches. Address "Z 4536, Assistant," this office. 20 D

CHEMIST Wanted for Pharmacy in good military town; state experience and salary, indoor and outdoor; and give references.—R 1576, this office.

DENTIST Chemist—Partnership Wanted; Dublin or Leadenhall—£1,000 available.—R 1645, this office.

DISENGAGED 29th, Nurse Attendant, Companion; 22 E good needlewoman; useful; excellent references.—R 1656, this office.

KINGSTOWN.—Dentist's Surgery to Let, George's street; occupied for 15 years.—R 1379, this office.

LADY, 3rd years' experience, mostly city, desires position; excellent references; shortly disengaged. 18 B

MATERNITY Nurse, disengaged, would take temporary duty, decline infant or invalid.—R 1620, this office. 22 E

RESPECTABLE Person would nurse invalid; highly recommended.—Nurse, 34 Dodderview, Ballsbridge.

VACANCY—Nurse's Home for three invalids, ladies or gentlemen; terms moderate.—R 1449, this office. 19 C

TUITIONS AND SCHOLARSHIPS.

ALL Professional and University Prelims., Oral and Correspondence Courses.—Success Lists free.—McGuire's College, Gardiner's, Rutland square. T

ANYBODY can learn Irish with "The Short Cut." 1/-, all Bookshops, Booktalls. 18 B

A YOUNG Lady, 17, desires post as Nursery Governess, teach first lessons; good needlewoman; has home experience. Apply Mrs. Collen, "Ivanhoe," Terenure road, Dublin.

BOOKKEEPING, Shorthand, English, Arithmetic; private tuition, morning, afternoon, evening.—R 1623, this office. 12 13

CARPENTER'S First Place College, 109 Stephen's Green, can help you to get that Good Service or Junior Exam. 62 Matric successes, 1928-29. Day, Night and Correspondence Classes. 21 T

COLÁISTE na hUa Eachtij, 30 Sráid a' Mainirpeacaig, a Rangaina corna 20/9/30. Cruinniú cinnbliana 26/9/30. Rangaina do tuinneoiri agus daoine eile.

DANCING—Private lessons any time, classes forming. —Professor and Mrs. Graham, North George's street. 12 23

ENTRANCE, Term, Degree Examinations.—Trinity College.—Numerous successes.—Henry French, M.A., 3 Dartmouth square. 19 C

GOVERNESS Protestant, disengaged; English, good music, drill, needlework; experienced; entire charge.—Address "Z 4569, Governess," this office. 18 B

GOVERNESS Protestant; experienced, disengaged, English, French, Music, good references, one child, assistance; salary £50. Box 426, Eason's Advertising Service, Dublin. 22 E

GRANGEGORMAN Gymnastic Club re-opens next week-season on Thursday, 8 o'clock, at Richmond Hall, Strand street; Juniors, Saturday, 3 o'clock, at Abbey Lecture Hall. 22 E

NOTICE

IN addressing envelopes covering replies to advertisers in this paper great care should be taken to include the catch word, when same is given, after the Office Number, thus: "Z 20, Housemaid," should be carefully written upon the envelope.

LADIES' Hosiery and Glove Department—Wanted, experienced saleswoman; good reference essential; stating salary (indoor).—Arthur B. Price, Athlone. 19 C

MOTHER'S Help required (Protestant); small family. Apply, stating age, salary, etc., "Z 4643, Mother," this office.

MECHANIC Wanted to do a few small repairs to Typewriter.—R 1655, this office. T

NORTH Circular road.—Advertisements for this Paper received by Miss Gorry, Newsagent, 2 Dorset street. Private road.

SEXTON and Caretaker Wanted, St. James's Church and Schools; £1 per week. Apply Rector's Residence, St. James's Rectory, 84 R.C., Island Bridge.

TYPIST—Junior required, 18-19; small salary. Apply top, 8 Trinity street.

WANTED immediately, young Lady for Millinery, Carter and Sugrue's, 5 Grafton street. Apply, stating experience; capable of starting; 8 to 10 years salary, etc., Burton Bros., Castlerea. 18 B

WANTED, Carter and Sugrue's, self-curling mules; state age and wages.—Linden's Woollen Mills, Dunmore road, Galway. 18 B

WANTED, respectable man to supervise labourers, must have experience; wages £3 weekly.—Address, house, Dublin and 1524, this office. 20 D

WANTED, Assistants, Male and Female, for Multiple Shop, Woollen Cloth Department. Apply, giving address particulars and salary required, to R 1571, this office.

WANTED, educated young Lady to mind girl of 4 and help in baby's room; good home and state wage. Address: "Z 4667, Lady," this office. 22 E

MONEY, PARTNERSHIPS, ETC.

ADVANCES on Deeds, Shares, Endowment Policies, post-dated Cheques.—Wachman, 30 Drury street. T

LOANS granted on moderate terms.—P. Toohey, 5 Pembroke road, Dublin. Phone 21728. 52 2

£5 TO £500 Advanced privately on approved personal security of borrowers at an extremely low rate of interest; loans can be repaid by small instalments to suit. Call or write for particulars, S. Freeman and Co., 1 Garfield street, Belfast. T

£15 UPWARDS Advanced daily by post. Special Bills and Post-dated Cheques Discounted; terms arranged; no fees charged. Apply, in strict confidence, to Secretary, Estate, Ltd., 45 High street, Belfast. 12 18

£80—Will kindly person finance industrious widow (middle age) in small, sound business at reasonable rates; monthly repayment secured. Address "Z 4684, Money," this office.

HOTELS AND RESTAURANTS, OFFICIALS, SERVANTS, ETC.

POSITIONS VACANT.

CITY Hotel—Lady Caterer required; must be experienced in all branches. Apply, full particulars, R 1504, this office.

CITY Hotel—Wanted, Bookkeeper; experience necessary. Apply, with full particulars, R 1503, this office.

GOOD Plain Cook required for Prince Wales Hotel, with references, to resident staff. 20 D

HOUSEKEEPER and Assistant Housekeeper required immediately for first class Dublin hotel; experience in good hotels essential for the former position and desirable for the latter; a high standard of efficiency is necessary, and good permanent positions are offered to the successful applicants; state age and full particulars.—R 1518, this office. 20 B

EMPLOYMENT WANTED.

ASSISTANT Cook wishes place, hotel or club; highly recommended.—R 1566, this office.

AN experienced Waitress, city; very well recommended.—R 1560, this office.

ASSISTANT Manageress wishes place, or go Bar-maid Bookkeeper.—R 1562, this office. 22 C

EXPERIENCED young Waitress or Housemaid; excellent references.—R 1580, this office.

GOOD Cook, hotel or club; excellent references; city, suburbs.—R 1579, this office.

KITCHEN or Vegetable Maid, hotel, experienced; highly recommended.—R 1582, this office.

MOTHER and Daughter seek places together as Housekeeper and Housemaid, hotel or institution, highly recommended, or would go separate; excellent long references.—R 1584, this office.

PORTER wishes place, of 12 years' Boots, highly recommended.—R 1570, this office.

SECOND Chef, thoroughly experienced; excellent references.—Matron, Irish Times Employment Registry.

WAITRESS—Superior young Girl, thoroughly experienced, shortly disengaged. Address "Z 4578, this office. 18 B

YOUNG Betweenmaid or Housemaid Waitress desires post; highly recommended.—R 1569, this office.

YOUNG Housemaid Waitress or Waitress, experienced; good references.—R 1587, this office.

LEGAL APPOINTMENTS.

LAW Clerk, ten years' varied experience, desires change. Address "Z 4653, Clerk," this office. 19 C

WANTED, for Dublin Solicitors young Man, Catholic, with knowledge of conveyancing and Land Commission; good prospect for suitable candidate.—R 1625, this office.

SITUATIONS VACANT.

A BUSINESS Training at Sherry's College 10 Hatch street there, qualifies the finest possible Position.

APPRENTICE Wanted Sheet Metal and Welding; fee. Address "Z 4561, Apprentice," this office. 18 B

APPRENTICE to Mechanical Department required. Apply personally, Remington Typewriter Company, Limited, 3/4 College street, Dublin.

BOY Wanted to ride Bicycle as Messenger; 5/- weekly.—Rex 229, Hort's Stores, Glasgow.

DRAPERY—Wanted, smart Apprentice, age 15.—R 1596, this office.

FROCKS and Blouses—Wanted, young Lady, about 18 years, as Apprentice to sales; must be well educated, tall, and of good appearance; state wages, commencing 10/- weekly and commission.—R 1642, this office.

GIRL required for city Music and Gramophone Shop; experience (if any) and wages.—R 1384, this office. 18 B

GOWNS, Mantles, Millinery—Wanted at once, capable smart and bright lady for high class trade; good appearance and height essential; state age, where last, experience, salary, "Z 4629, Junior," this office.

HOUSEKEEPER, single, or Widow without children, fond of ordering and keeping stores and economical; eighty pounds year, living indoor; must resign on marriage.—R 1473, this office. 19 C

NOTICE

IN addressing envelopes covering replies to advertisers in this paper great care should be taken to include the catch word, when same is given, after the Office Number, thus: "Z 20, Housemaid," should be carefully written upon the envelope.

LADIES' Hosiery and Glove Department—Wanted, experienced saleswoman; good reference essential; stating salary (indoor).—Arthur B. Price, Athlone. 19 C

MOTHER'S Help required (Protestant); small family. Apply, stating age, salary, etc., "Z 4643, Mother," this office.

MECHANIC Wanted to do a few small repairs to Typewriter.—R 1655, this office. T

NORTH Circular road.—Advertisements for this Paper received by Miss Gorry, Newsagent, 2 Dorset street. Private road.—Vacancies now exist for Boots, Tweeny, Yg Odo Toole Hse, Phoenix Park Gate, North Circular road.

SEXTON and Caretaker Wanted, St. James's Church and Schools; £1 per week. Apply Rector's Residence, St. James's Rectory, 84 R.C., Island Bridge.

TYPIST—Junior required, 18-19; small salary. Apply top, 8 Trinity street.

WANTED immediately, young Lady for Millinery, Carter and Sugrue's, 5 Grafton street. Apply, stating experience; capable of starting; 8 to 10 years salary, etc., Burton Bros., Castlerea. 18 B

WANTED, Carter and Sugrue's, self-curling mules; state age and wages.—Linden's Woollen Mills, Dunmore road, Galway. 18 B

WANTED, respectable man to supervise labourers, must have experience; wages £3 weekly.—Address, house, Dublin and 1524, this office. 20 D

WANTED, Assistants, Male and Female, for Multiple Shop, Woollen Cloth Department. Apply, giving address particulars and salary required, to R 1571, this office.

WANTED, educated young Lady to mind girl of 4 and help in baby's room; good home and state wage. Address: "Z 4667, Lady," this office. 22 E

MONEY, PARTNERSHIPS, ETC.

ADVANCES on Deeds, Shares, Endowment Policies, post-dated Cheques.—Wachman, 30 Drury street. T

LOANS granted on moderate terms.—P. Toohey, 5 Pembroke road, Dublin. Phone 21728. 52 2

£5 TO £500 Advanced privately on approved personal security of borrowers at an extremely low rate of interest; loans can be repaid by small instalments to suit. Call or write for particulars, S. Freeman and Co., 1 Garfield street, Belfast. T

£15 UPWARDS Advanced daily by post. Special Bills and Post-dated Cheques Discounted; terms arranged; no fees charged. Apply, in strict confidence, to Secretary, Estate, Ltd., 45 High street, Belfast. 12 18

£80—Will kindly person finance industrious widow (middle age) in small, sound business at reasonable rates; monthly repayment secured. Address "Z 4684, Money," this office.

HUDSON :: DE SOTO
ESSEX :: DELAGE
Irish Free State Distributors:
P. J. TRACY LTD.
18 STEPHEN'S GREEN.

EMPLOYMENT WANTED CONTINUED

LADY (Protestant), experienced, wishes position Housekeeper, Companion, or any position of trust. Address "Z 4560, Housekeeper," this office. 17 B

LADY, R.C., wishes post as Companion Help or Governess to 1 or 2 children; teach first lessons, music, etc.; excellent references; London preferred. Apply R 1575, this office.

LADY, Protestant, of trust, seeks post as Matron, Housekeeper or Companion; highest reference. Address "Z 4665, Housekeeper," this office. 22 E

LADY, trustworthy, reliable, offers service. Companion; private or business house. Address Z 4685, Housekeeper," this office. 20 E

LADY Housekeeper desires position of trust (Protestant); private or business house. Address Z 4685, Housekeeper," this office. 20 E

LADY, Protestant, wishes post, afternoons, Useful Companion, Governess, children.—R 1614, this office.

LADY Clerk, Bookkeeper, Knowledge of typewriting, age 40, seeks any position of trust. Address "Z 4686, Clerk," this office. 22 E

MASONIC Boy, left school, anxious for Apprentice-ship, Mechanical Engineering; small fee.—Matron, Irish Times.

MOTHER'S Help, Protestant, good references, wishes Post, Dublin or neighbour.—Registrar, Girls' Friendly Society, 20 Upper Merrion street.

PENSIONER wants light work, or any position of trust; good references.—R 1610, this office.

PROTESTANT Lady Help wishes position immediately; city, suburbs; references.—R 1660, this office.

YOUNG Dublin Gentleman, with farming experience, would like situation on his Cattle and Sheep Farm within 30 miles of Dublin; not afraid of work; could be seen any time by appointment.—R 1441, this office. 19 C

YOUNG lady, qualified shorthand typist, seeks position as Junior Clerk; indoor preferred.—R 1525, this office. 20 B

YOUNG gentlewoman wishes post as Companion or Companion Governess; highly recommended; fond of children, care car. Address "Z 4655, Companion," this office.

YOUNG Lady seeks post now as Lady Cook or Housekeeper; fully trained, Athell Crescent, 1st class diplomas; experienced; references. Address "Z 4653, Housekeeper," this office. 22 E

YOUNG Lady, experienced in journalism, desires part time Secretarial Work, afternoon or evenings; own typewriter.—R 1631, this office. 22 E

YOUNG Girl wishes to go as improver to Grocery; some experience; small salary; highest references. R 1665, this office.

MALE SERVANTS WANTED.

BOY Wanted, age about 16 (dentist's house), attend door, and be useful about house; good references essential.—R 1665, this office.

EXPERIENCED Groom, married, Wanted, hunters.—Power, Bellevue, Waterford. 22 E

WANTED, Indoor Man Servant, valet, wait at table, do general housework, clean silver, license; first class reference absolutely necessary. Send references, stating age, to Mrs. Payne, Upton, Co. Cork.

STEWARDS AND GARDENERS WANTED.

GARDENER required, good vines and house plants; also, garden, mill, coal, potatoes provided; state age, religion, wages expected.—Colonel Madden, Hilton Park, Clones. 20 D

WANTED immediately, very capable Gardener for gentleman's place; must have thorough knowledge of market gardening; Apply 372, Irish Times Branch Office.

WANTED, Boy, Garden Work, 10/- weekly.—Roebuck Grove, Clonskeagh.

MALE SERVANTS DISENGAGED.

BUTLER Valet, 39, Protestant, tall, steady.—David Ferguson, 77 Queen street, Longford. T

LAD seeks situation; can break and school horses; highly recommended. Address "Z 4669, Employment," this office. 22 E

RELIABLE Man, well recommended, wishes situation as Groom; take charge of hunters and bloodstock. Address "Z 4642, Groom," this office. 20 B

RELIABLE Protestant Man, married, no family, seeks situation as Yard Man or General Farm Hand; good milker; well recommended. 22 E

YOUNG man disengaged, good plain gardener, very useful and handy (R.C.); indoor or outdoor.—R 1639, this office.

STEWARDS AND GARDENERS DISENGAGED

A HEAD Working Gardener, Protestant, life experience all branches, market or private, open for engagement.—Mr. Spence, Oaklands Gardens, Clonmel.

GARDENER, qualified, open for daily or contract work, also laying out tennis courts or dosing.—R 1577, this office. 21 D

MARRIED Man seeks job as Working Steward; highly recommended; 13 years last employer; understands all farm machinery. Address "Z 4648, Steward," this office. 20 D

STRONG, energetic young Man, college trained, full knowledge of farming, seeks position as Steward or any position of trust. Apply 374, Irish Times Branch Office, Cork. T

WORKING Gardener, married, age 40 years; 25/- weekly, usual allowances. Address "Z 4572, Gardener," this office. 18 B

DOMESTICS WANTED.

ALL classes Wanted well recommended Servants.—Mrs. Mulpeter's Office, 11 South Anne street.

GENTLEMAN wants good Working Housekeeper, Dublin; send copies testimonials.—R 1550, this office.

WANTED, reliable girl, indoor, north side, all house duties, 3 adults, child 3 years.—R 1561, this office.

WANTED, Daily Girl; must be good laundress and house worker.—R 1543, this office. 20 C

"IRISH TIMES"
EMPLOYMENT REGISTRY.
HOURS: 10 a.m. to 4 p.m.
Saturdays, 10 a.m. to 1 p.m.

The Matron has several vacancies on her books for well recommended Unemployed, experienced and untrained; placed immediately. No fee charged.

31 Westmoreland Street, Dublin.
'Phone 25062.

COOKS AND DAIRYMAIDS WANTED.

A YOUNG Cook General required; good references necessary.—20 Waterloo road. 21 D

COOK General required immediately, experienced, good plain cook, for South side; 3 in family, no children; another maid kept; must be well recommended.—Address "Z 4676, Cook General," this office.

COOK General and House Parlourmaid Wanted over Dublin suburbs; sisters preferred; must be young and highly recommended; wages £40 and £30.—R 1603, this office. 12 13

COOK General Wanted; age 35 or over preferred; can help with housework; 2 in family; Malone road; good references essential; housemaid kept.—Mrs. Stewart Brown, Eastwood, Bagenalstown.

COOK General Wanted, Kingstown; good cooking with copies discharges; other maid kept; 45/- reply Cook, this office. Address "Z 4679, Cook," this office.

COOK General Wanted; must be good cook; country girl preferred.—Mrs. Carson, Meudon, Stepaside.

COOK General, or thoroughly experienced General; family two; good cooking. Apply, letter, or after 7 o'clock, 2 E, Highfield road, Rathgar.

CAN lady personally recommend active good Cook General? house parlourmaid kept; liberal wages; family two; suburbs.—R 1601, this office.

EXPERIENCED young Cook General wanted, must have good papers. Apply by letter, or after 6 p.m., 69 Highfield road.

GOOD Plain Cook Wanted, able to do pastries and cakes; wages £40 per month; other parlourmaid kept. Reply, with copies references, R 1501, this office.

SCOTLAND—Thorough Cook Wanted; wages £45-£50; state age, wages and references.—Mrs. B., Inchyra, Polmont, near Edinburgh.

WANTED shortly, good Cook General, for two ladies; house parlourmaid kept; near churches, train and bus; good wages for experienced cook; must have good reference and cooking essential.—Quinn's Agency, Ranelagh.

DOMESTICS DISENGAGED.

YOUNG, superior General, with experience, for Staffordshire; to return with mistress; no washing, plain cooking. Apply 26 St. Kevin's Park, Dublin. 20 E

YOUNG General Wanted, good references. Call, 6.30 to 8 o'clock, 45 Leinster road.

HOUSE AND PARLOURMAIDS WANTED.

A YOUNG Girl required as House Parlourmaid; good references.—20 Waterloo road. 21 D

CAN lady recommend a Young House Parlourmaid? £20 to £24; partly trained.—R 1644, this office.

EXPERIENCED House Parlourmaid Wanted October 1st; £30; state age, copies.—Miss O'Kerrall, Edenworthstown. 21 B

HOUSEMAID Wanted; £20; quiet country place; family three; two other maids kept. Apply General Clifford, Carn Cottage, Belturbet. 19 C

WANTED, experienced House Parlourmaid, Co. Kildare; wages £30. Address "Z 4565, House Parlourmaid," this office. 18 B

WANTED, strong young Protestant Girl to train as Housemaid; excellent place and training. Apply 28 Fitzwilliam square. 19 C

WANTED, young House Parlourmaid, Bray; good worker; small family; state full particulars, wages R 1538, this office. 20 B

WANTED, young, experienced House Parlourmaid; good appearance and manner, understanding care of linen, silver and glass, able to valet; uniform supplied, no wraps; 3 maids kept, 4 in family; wages £30-£35. Remy, enclosing copies or discharges, to Mrs. A. Odlum, Kilnacourt, Portarlington.

WANTED, about second week October, superior young Girl as House Parlourmaid; must be experienced, have good appearance; small family, town; good wages to suitable girl; good reference essential. R 1574, this office. 22 C

WANTED immediately, experienced House Parlourmaid, family 3.—Mrs Lynch, 6 Searlev terrace, Allesbury road, Donnybrook.

WANTED, for 29th, a good Housemaid for Nursing Home; must be early riser and used to beeswaxing.—37 Lower Leeson street.

NURSES WANTED

CHAPELIZOD—Nurse, for four children, two schoolgirl, youngest 11 years; able to sew, do children's washing; state age, wages, copies references.—R 1594, this office.

KILDINEY—October, experienced Protestant Nurse, two children; send copies references, state wages. Address "Z 4672, Nurse," this office. 22 E

WANTED, for Blackrock district, Nurse Housemaid (copy references), Nurse Housemaid or Mother's Help; youngest child 18 months. Send copy references, R 1420, this office. 19 C

NURSE required for baby 4 months, Rathgar; send copies references; £24 to £26.—R 1589, this office.

WANTED for city, a superior Nurse, R.C., for twins, one year old; salary £35; send copies references, state age.—R 1602, this office. 22 E

WANTED, refined Girl, 18/25, to take charge of girl, age 4, and help with baby; state wages and copies references. Address "Z 4668, Girl," this office. 22 C

WANTED in November, Nurse for Hong Kong, 21 and 9 months. Address, with photo, and references, "Z 4677, Nurse," this office. 22 D

KITCHEN, LAUNDRY, ETC., WANTED.

WANTED, experienced Kitchenmaid; references over 1 year; wages £30.—Lady Ainsworth, Knockrosa, Clonmel. 19 D

DOMESTICS DISENGAGED.

EXPERIENCED Protestant Cook, and House Parlourmaid, just disengaged; well recommended by Good Cooks, Cook Generals, Generals, Parlourmaid, Housemaid, Protestant; Mrs. Lyle, 12 Duke st.

SUPERIOR, experienced, capable Working Housekeeper wants position to single gentleman; very good cook; good manager; T.T.; disengaged; highly recommended.—393, Irish Times Branch Office, Blackrock.

WORKING Housekeeper, capable, smart Girl; good cook; good reference; suit gentleman. Address "Z 4656, Housekeeper," this office. 21 D

WORKING Housekeeper desires situation; suit gentlemen; excellent references.—R 1578, this office.

"IRISH TIMES"
EMPLOYMENT REGISTRY.
HOURS: 10 a.m. to 4 p.m.
Saturdays, 10 a.m. to 1 p.m.
Matron can supply well recommended Domestics, experienced and untrained, all capacities.

31 Westmoreland Street, Dublin.
'Phone 25062.

COOKS AND DAIRYMAIDS DISENGAGED.

COOK General, experienced, good references; city, suburbs.—R 1555, this office.

COOK or Laundress, recommended by present employer, desires daily work, direction Kingstown, Bray.—R 1572, this office.

DAIRY and Poultry Maid trained, first class certificate for both; also long experience, seeks position. Apply Box No. 367, Irish Times Branch Office, Belfast. T

EXPERIENCED Cook seeks post; disengaged when suited. Address Roche, Post Office, Maynooth.

EXCELLENT Cook, disengaged middle of October; soups, entrees, savouries, cakes, pastry; highly recommended, present and former mistress; wages £40 to £50. South Dublin or suburbs.—R O 1565, Irish Times Branch Office, Ratingines.

EXPERIENCED Cook and Parlourmaid, disengaged, 2 with situations together; understand all duties; good wages expected; long references.—9, Irish Times Branch Office, Baggot street Bridge. 22 C

EXPERIENCED Cook, House Parlourmaid, together; highly recommended; £40, £35. Address "Z 4687, Cook," this office.

GENERALS DISENGAGED.

EXPERIENCED Person (40), R.C., wants post General Maid; small adult family; Dundrum preferred; good references; city, suburbs.—R 1532, this office. 20 D

EXPERIENCED General wishes place, city, suburbs; highly recommended.—R 1583, this office.

GENERAL wants place, small family, Donnybrook district; plain cooking; good reference. Address "Z 4674, General," this office.

GENERAL wishes place; experienced; small family; £20-£22.—R 1567, this office.

GENERAL wishes place, city, suburbs; plain cooking, no washing.—R 1564, this office.

GENERAL seeks place, near London; experienced; good reference.—R 1591, this office.

GOOD Plain General, good references; South side preferred.—R 1586, this office.

GENERAL disengaged (steady, trustworthy, well recommended); last situation, Dublin suburbs.—Three o'clock, Griffin's Registry, 40 Dawsonstreet.

GENERAL wishes Daily Work, Terenure, Rathmines, Rathgar, Orwell; good references.—R O 1569, Irish Times Branch Office, Rathmines.

LADY recommends dear maid, General; honest and industrious, comfortable home to right person; Rock, Bray. 22 C

RESPECTABLE Daily General wishes place, city, suburbs; 15/- weekly.—R 1563, this office.

RESPECTABLE Farmer's Daughter, 22, R.C., wishes comfortable home; wages £20-£22; well recommended; Dublin suburbs. Address "Z 4671, General," this office. 22 C

RESPECTABLE young Girl wishes situation immediately, as General; fond of children; clean, good worker; reliable, willing; some experience; copies and other references; Dublin or suburbs. Address "Z 4675, General," this office. Clonmore, Athlone, Co. Meath.

WANTED by superior middleaged person, a good reliable situation as General in small family; best references.—R 1535, this office. 20 D

YOUNG Outdoor General wishes place, city, suburbs; highly recommended.—R 1629, this office.

YOUNG General or Housemaid; 3 years last place. R 1588, this office.

YOUNG General or Cook General wants recommended; place; recommended.—R 1581, this office.

YOUNG General wishes place; highly recommended; city, suburbs.—R 1585, this office.

HOUSE AND PARLOURMAIDS DISENGAGED

EXPERIENCED Parlourmaid, go House Parlourmaid; good papers.—R 1611, this office.

HOUSEMAID (single handed) wishes place; County Wicklow preferred; highly recommended.—R 1575, this office.

HOUSE Parlourmaid, disengaged end month; well recommended; city, suburbs.—R 1601, this office. 22 C

HOUSE Parlourmaid, disengaged, to train, or General, good appearance.—Four o'clock, Griffin's Registry, 40 Dawsonstreet.

PARLOURMAID or House Parlourmaid disengaged; would go temporary; highly recommended.—R 1540, this office. 20 B

RESPECTABLE Girl wants situation House Parlourmaid, long discharges; recommended, age 25.—R 1662, Irish Times Branch Office, Kingstown.

TALL young Girl wishes to be trained House and Parlourmaid; some experience, highly recommended; city or suburbs.—R 1585, this office.

YOUNG Girl wishes place, Housemaid; some experience, good reference. Address "Z 4674, Girl," this office.

YOUNG Housemaid wishes place, or go General; highly recommended.—R 1568, this office.

YOUNG Irish Parlourmaid; superior young country Girl.—R 1590, this office.

YOUNG country Girl wishes vacancy in city as House Parlourmaid or General; well recommended.—R 1628, this office.

NURSES DISENGAGED

A CAPABLE, experienced Infant's Nurse, R.C.—R 1609, this office.

A PROTESTANT Nursery trained Infant's Nurse wants post in October, city, suburbs; needlewoman; please state particulars.—7, Irish Times Branch Office, Baggot street Bridge.

KITCHEN, LAUNDRY, ETC., DISENGAGED.

AN experienced Kitchenworker, indoor or daily; well recommended.—R 1561, this office.

COUNTRY Girl wishes situation, to be trained as Kitchenmaid; R.C.; age 17; would be ready October.—May Thornton, Westmanstown, Lucan. 18 B

FURNITURE.

AT Highest Value—James Hill and Son, Bachelor's Walk, Purchase Furniture, Pianos, Antiques. T

ANY Furniture Residue, Pianos, etc., purchased for cash.—Thornton and Company, 46 Upper Gardiner street, Dun Laoghaire. 24 S

BRASS Iron Bedstead, Fourfold Screen, 2 Mahogany Chairs, Baize's Chair, large and small Hair Cut Mattresses, Music Stand, Brass Standard Lamp, Pathephone

FINANCIAL NEWS AND NOTES

TONE AND COMMENT.

DUBLIN "LOCALS" SUPPORTED.

INDUSTRIALS MOSTLY FLAT.

The opening opportunity yesterday for dealing for the new account was largely shadowed by the continuance of very unfavourable weather conditions, with the disturbing consequences to so many large interests in the country, and consequently both the volume of business current and market prices on Change proved disappointing. Government National Loans were quiet, but Dublin Corporation 5 per cent. Stock (1950-1970) added a further fraction to the substantial premium already quoted. War Loan Fives were the turn easier, but one or two others tended to harden. Among Banking securities, Nationals were better, and other shares in this group were quietly steady. Guinness shares were supported firmly, and the Preference further improved. British and Irish Steam Pref. were easier for a small lot, but Grand Canal Ordinary and Preference remain firm, but nominal. Cable B Stock gave way further. Home Rails were quietly dull, but the only actual change was a fall of ¼ to 44 in Great Northern Preference Stock. Ordinary Stocks were idle, and the same remark applies to Tramways and Trusts. Alliance Gas were again in keen request and improved still further. Bakers' and Drapery shares closed firm. Leading Tobaccos turned weak, and Dunlops were less firm. Courtaulds were under sale pressure for the other side, and this comment applies to Imperial Chemicals, and especially Unilever Ordinary shares, all of which show a distinctly reactionary trend and considerable weakness. Edward and John Burke Debentures and Alex. Findlater Debentures both were bid for at higher prices. Motor shares show weakness.

LONDON GENERALLY DULL.

GERMAN BONDS AGAIN LOWER.

Extremely quiet conditions marked the opening of the new account in the London Stock Markets yesterday, and in the continued absence of interest, the general trend of values was again in the downward direction, a number of the depreciations recorded being of substantial amounts. The offer of £5,500,000 5 per cent. Mortgage Debenture Stock of the General Electric Co., Ltd., met with instant success, the subscription list being closed at noon, heavily over-subscribed. Lists of interest transpired among the gilt-edged securities, but after opening the turn more values stiffened again, and at the close showed a little variation from Friday's levels. Dublin Loan held firm at 8 prem. Foreign Government Stocks presented a dull appearance, with German Bonds again sharply depressed. There was, however, some slight recovery from the worst values, the 5½ per cent. closing 1¼ points down at 78, after touching 77¾ while the Sevens commenced at 101, but later went to 102, at which they showed a loss of 2 points. Poland Sevens and Hungarian Corp. Debs. also lost the turn, but elsewhere the week-end values were easily maintained, with Turkish Unified a further ½ better at 12. Dull conditions continued in Home Rails, and values were from ¼ to a point lower all round, Metropolitan and Underground suffering in common with others. Interest remained on small lines among Colonial and Foreign Rails, and further recessions were registered. The Buenos Ayres issues went back all round and "Can Pacs," Central Argentines and San Paulo Ord. also lost ground.

Dull conditions prevailed in Industrials, quotations needing afresh, following an unsatisfactory opening. Other sections also displayed an easier front.

DUBLIN BUSINESS DONE.

FUNDS AND COGNATE SECURITIES FIRM. CABLES AND INDUSTRIALS EASY. BURKES, ALLIANCE GAS AND FINDLATER DEBENTURES BETTER.

Government National 5 per cent. Sterling recorded 105¼, but the Second 5 per cent. rose ¼ to 105⅜ and Land Bonds 4½ per cent. ¼ to 95. Agricultural Credit Corporation 5 per cent. Guaranteed Mortgage Bonds closed 100½ bid.

In British Funds, War Loan 5 per cent. fell ¼ to 105⅞, but the Deed Stock rose ¼ in the same price, and Consols ¼ to 54⅞ for an odd lot.

Dublin Corporation 5 per cent. (1950-70) stock rose ¼ to 101¼, and Sligo Harbour 4 per cent. 1½ to 46.

In Banks, National rose 6d. to 48s. 6d., while Bank Stock repeated 325 and Munster and Leinsters 6.

In Breweries, etc., Guinness Ordinary repeated 102s. 9d., and the Preference improved 6d. to 73 x.d.

A small lot of British and Irish Steam Preference realised 15s. or 1½d. under last marking.

Cables, etc., "B" fell 1 to 13¼, and the Preference quoted 74 x.d.

Brick were very idle. Great Northern Preference rose ¼ to 44, but the Guaranteed at 58½ and Great Southern Debentures at 62 were unaltered.

Alliance Gas rose ¼ to 9¼.

As regards Commercial and Industrial shares, Coats Ordinary repeated 57s. 6d., but Textiles fell ½ to 3d. to 43s. 6d., Dunlop Rubber Ordinary 4½d. to 10½d., Imperial Chemicals ½ to 1½d. to 20s. 6d., 20s. 4½d. Brewers were weaker. British American fell 1s. 9d. to 105s. 10½d., 105s. 3d., and Imperials 7½d. to 36s. 6d. after opening at 36s. 9d. 97s., but ditto of Canada improved 3d. to 42s. 3d. Unilever Ordinary slumped 3s. 7½d. to 45s. 7½d., Burke Debentures improved ½ to 8½ bid, and Alex. Findlater and Co. Debentures ½ to 50s., with Guarding Ordinary firm at 80s. 6d. *Irish Times* Preference were called 69s., and the Second Preference 15s., both bid, but did not offer. Irish American Oil Preference closed at 25s. to 25s. 6d. nominally.

Other business done included Ford Motors at 80s. 9d., Leyland Motors at 60s. 3d., Swedish Match "B" at 14⅞ and Turner and Newall Ordinary at 60s. 9d.

OFFICIAL QUOTATIONS.

Nat. Loan (105¾) 105⅜ | Arnott Deb.——(64) 7c
Second Ln.(105⅜) 105⅜ | B.A.T.——(107 3.d.)
Land Bonds (95⅜) *95⅛ | 105 103 5.3
Consols ——(54) *54⅞ | Burke Deb.—(8) *8⅛
53 War Ln.(105⅛) 105⅜ | Coals ——(57/6) 57 6
Do. Fives (105) 105⅛ | Courtaulds—(44/0) 43 6
Dublin 5% 1950— | Chemicals.—(21 6) 20 6
——(101¼) 101¼ | 20 4
Sligo Harbour— | Dunlops.—(11 3) 10 10½
——(44½) *46 | Findlater Deb ——
Bank Stock—(325) 325c | ——(48/10) *50/
Man & Lein.—(6) 6c | Goulding Ord.——
National.—(48.) *48/6 | (80/6) 80 6
Guinness—(102 9) 102 9 | Imp. Tobac.(97 1½) 96 9
Do. Pref.——(114) 114 | ——(7/-) 6/6
B. & I. Pf.—(15 1/4) 15 | Do.-Canada.(40/-) 40 3
Cables B ——(14½) 13½ | Unilever.——(49 3) 45 7½
Do. Pref.——(3.d.) 74
G.N. Pref.——(44½) 44 | Ford Motors ——83/0
Do. Gnar.—(58½) 58½ | Leyland Motors.——60 3
G.S. Deb.——(62) 62 | Swedish Match B.——14⅞
Alliance Gas—(9¼) 9¼ | Turner & Newall...60 9
(Odd lot, a.sked, b.bid, c.cash.

(Last business done given in parentheses.)

IRISH BANKS' RATE.

Irish Banks' Rate (May 1, 1930) 4 %
Loans on Government Stocks transferred ..... 3 %
Deposits 1½%

The rates in the foregoing table are subject to variation

STOCK EXCHANGE SETTLEMENTS.

Contango ..... (Oct. 6
Ticket ..... Sep. 23 | Oct. 7
Intermediate ..... Sep. 24 | Oct. 8
Account day ..... Sep. 25 | Oct. 9

BELFAST.

Belfast Exchange was dull, and only a moderate amount of business was transacted for the new account. War Fives brought 103⅛, 8 Northern Bank "A" were marked 5/6. London, Midland and Scottish Railway ordinary repeated 35, Leahy, Kelly and Leahy Ord. advanced 6 to 8. Dunlop Rubber lower at 10s. 10½d. Swedish Match B 14⅞. Imperial Chemicals Pref. 23s. Unilever Ord. 47s. 6d.

INDUSTRIAL MARKET.

NEW ACCOUNT'S DISMAL START.

IMPERIAL CHEMICALS DOWN.

As anticipated, the carry-over in the Industrial sections disclosed a fair-sized "bear" account open in some of the favourite counters. Imperial Chemicals Ord. were arranged at "even" to 2 per cent., Courtaulds on a similar basis, while on "Bats" and "Imps" the rate was 1 to 3 per cent., on British Celanese 1 to 2 per cent., and on Molasses 2 to 4 per cent. Dunlops were done at 4½ to 5¼ per cent., which proved to be the general rate for other shares. Dismal conditions ruled at the opening of the new account. Little disposition was seen to give support at the present juncture, though a few inquiries from bargain hunters were reported towards the close.

After a steady opening the trans-Atlantic favourites lost ground. Brazilian Traction Common gave way from 36½ to 35¾. Radio Corporations dipped to 3⅞ at one time, the final quote of 3⅞ leaving them with a net decline of ¼.

The Record leaders presented a weak appearance, notably "Gramos" (H.M.V.), which lost ⅛ at 3, with Columbia 'Graphs" finally ⅛ down on balance at 5⅝.

Cables and Wireless Stocks continued under the influence of the coming reduction in cable rates. The Pref. finished at 74, the "A" Ord. at 2⅜ and the "B" Ord. at 12¼. Canadian Marconis dwindled to 16s. 3d.

Motor shares reflected the general trend. Leylands fell back to the extent of 2s. 6d. to 59s. 6d. Electrical Equipments developed an easier trend.

Rayons and Textiles were lower, but there was no pressure to sell. Courtaulds gave way ⅛ to 2⅛, with British Celanese Ord. on offer at 8s. and Snia Viscosa at 8s. 3d.

In the Textile section losses of a few pence were recorded by Bleachers at 17s., Bradford Dyers at 20s., Calico Printers at 9s., Patons and Baldwins at 33s. 9d. Sewing Cottons weakened to the extent of ⅛ to 1⅛. Scribbans were an active counter, changing hands up to 16s. 3d.

There was more doing in the Unilever issues, which lost ¼ to 2¼, and in other directions Home and Colonials shed a few pence to 12s. 10½d.

In the absence of supporting orders, the Tobacco leaders were marked down. "Bats" gave way ¼ to 5⅝.

Apart from Allsopps and Benskins, which hardened a trifle, the Brewery issues moved toward lower levels. Distillers dwindled to 61s. 6d., Guinness to 102s. 3d. News remained on the dull side.

In the Insurance group slight improvements were registered by Northerns at 16½ and Prudential "A" at 23¾.

P. and O. Deferred lacked support, and receded a few pence to 44s., with Cunards a similar amount at 19s.

United Molasses were a prominent feature. After opening 3s. 6d. lower at 26s. 3d., there was a large turnover, substantially on provincial account, during which the shares changed hands up to 30s. and down to 25s., leaving off eventually at the opening level. The interim announcement appeared after official hours.

"Bears" of Imperial Chemicals gained the upper hand, and the shares were on offer in the late "street" dealings at 19s. 7¾d., a loss of 1s. 7¾d., while the Deferred shed 6d. to 5s. 6d., and the Preference were levelled to 23s. Dunlops registered a loss of 3d. on a few pence at 10s. 7¾d. Kreuger and Toll— lost ¼ to 26⅛, and Swedish Match that much to 14⅝.

RECENT ISSUE DEALINGS.

Little of interest took place in this section. Courage, Marks and Spencer and Newcastle Electric Debentures were all unaltered following a very moderate turnover, other issues being neglected.

OIL SHARES GENERALLY LOWER.

A distinctly unpromising start was made for the new account in the Oil Share Market, and at the close losses of a more or less substantial character were general. Anglo-Persians were the chief sufferers among the leaders, the price giving way sharply, while the Eagle issues were offered in an unwilling market, and declined. Some fairly heavy lines of British Controlled were on offer, and failing to find buyers the price weakened. There were buyers about of Phœnix, which kept steady, but lower prices ruled for Trinidad issues.

RUBBER SHARES WEAK.

Dealings remained on an extremely small scale in the Rubber Share Market, and the tendency was to lower values still further. Malacca were an exceptionally dull market, a loss of 1s. 7½d. being marked to 14s. 4½d., while Damansara, Labu, and Sapong were each 1s. 3d. lower. Rubber Trusts slipped back to 21s. 7½d., at which a loss of 7½d. was shown, but otherwise the week-end levels were fairly well maintained. Quiet conditions characterised the commodity section; spot and October sold 3½d. per lb., December 4d. per lb., and January to March 4⅛d. to 4¼d. per lb. London stocks of raw material at 82,648 tons showed an increase of 415 tons, rather smaller than had been anticipated, but Liverpool stocks at 34,085 tons were no less than 2,280 tons higher.

DEALINGS IN LONDON MARKET.

The following dealings among active Stocks and Shares were "marked" in London yesterday:—

Consols—53⅞, ⅛, ¼, ⅜, 5/8 p.c. **War Loan**—105⅛, ⅜, ½, ⅝, 4, 3⅝. **Funding Loan**—91¾, ⅛, ¼, ⅜, ½, ⅝, ¾, ⅞, 92. **Victory Bonds**—94, ⅛, ¼, ⅜, ½, ⅝, ¾, ⅞, 95. **5% Conversion Loan**—99⅝, ¾, ⅞, 100. **4½% Conversion Loan**—93⅞, ⅞, 94. **4% Conversion Loan**—89⅝, ¾, ⅞, 90. **3½% Conversion Loan**—84⅜, ½, ⅝, ¾, ⅞, 85. **2½% Consols**—33½, ⅝, ¾, ⅞, 34. **Transport 4%**—44⅛, ¼, ⅜, ½, ⅝, ¾, ⅞, 45. **Canada 4% 1960–70**—100⅛, ¼, ⅜, ½, ⅝, ¾, ⅞, 101. **Commonwealth of Australia 5% 1945–75**—100⅛, ¼, ⅜, ½, ⅝, ¾, ⅞, 101. **Natal 4½% 1940–70**—94⅛, ¼, ⅜, ½, ⅝, ¾, ⅞, 95. **New Zealand 4½% 1945**—99⅛, ¼, ⅜, ½, ⅝, ¾, ⅞, 100. **Queensland 5% 1940–60**—100⅛, ¼, ⅜, ½, ⅝, ¾, ⅞, 101. **South Africa 5% 1943–73**—101⅛, ¼, ⅜, ½, ⅝, ¾, ⅞, 102. **Victoria 5% 1937–57**—100⅛, ¼, ⅜, ½, ⅝, ¾, ⅞, 101. **Western Australia 5% 1945–75**—100⅛, ¼, ⅜, ½, ⅝, ¾, ⅞, 101. **Argentine 4% 1900**—72⅛, ¼, ⅜, ½, ⅝, ¾, ⅞, 73. **Brazil 5% 1913**—72⅛, ¼, ⅜, ½, ⅝, ¾, ⅞, 73. **Chile 6% 1926**—100⅛, ¼, ⅜, ½, ⅝, ¾, ⅞, 101. **Chinese 5% 1896**—99⅛, ¼, ⅜, ½, ⅝, ¾, ⅞, 100. **Do. 4½% 1898**—82⅛, ¼, ⅜, ½, ⅝, ¾, ⅞, 83. **Do. 5% 1912**—36⅛, ¼, ⅜, ½, ⅝, ¾, ⅞, 37. **Do. 5% Reorg. 1913**—61⅛, ¼, ⅜, ½, ⅝, ¾, ⅞, 62. **Chinese Imp. Ry. 5% Gold**—70⅛, ¼, ⅜, ½, ⅝, ¾, ⅞, 71. **Czecho-Slovakia Bonds**—113½, ¼, ⅜, ½, ⅝, ¾, ⅞, 114. **Egyptian Unified**—73⅛, ¼, ⅜, ½, ⅝, ¾, ⅞, 74. **French Loan 5% 1920**—107⅛, ¼, ⅜, ½, ⅝, ¾, ⅞, 108. **Do. 4% 1925**—101⅛, ¼, ⅜, ½, ⅝, ¾, ⅞, 102. **German 7% 1924**—103½, ¼, ⅜, ½, ⅝, ¾, ⅞, 104. **Greek 6% 1924**—17⅛, ¼, ⅜, ½, ⅝, ¾, ⅞, 18. **Italian Rentes**—69⅛, ¼, ⅜, ½, ⅝, ¾, ⅞, 70. **Japan 4% 1905**—73⅛, ¼, ⅜, ½, ⅝, ¾, ⅞, 74. **Mexican 5% 1899**—23⅛, ¼, ⅜, ½, ⅝, ¾, ⅞, 24. **Do. 6% 10-Y. Treas.**—26⅛, ¼, ⅜, ½, ⅝, ¾, ⅞, 27. **Peruvian Corporation**—5½, ⅝, ¾, ⅞, 6. **Russian 5% 1906**—38⅛, ¼, ⅜, ½, ⅝, ¾, ⅞, 39. **Do. Debs.**—89⅛, ¼, ⅜, ½, ⅝, ¾, ⅞, 90. **Poland 7% Sterling**—92⅛, ¼, ⅜, ½, ⅝, ¾, ⅞, 93. **Portuguese 3% 1888**—43⅛, ¼, ⅜, ½, ⅝, ¾, ⅞, 44. **Spanish 4% 1928**—60⅛, ¼, ⅜, ½, ⅝, ¾, ⅞, 61. **Turkish Unified**—11¼, ½, ¾, 12. **Allsopp 5% Pref.**—25⅛, ¼, ⅜, ½, ⅝, ¾, ⅞, 26. **Ansells 5% Pref.**—25⅛, ¼, ⅜, ½, ⅝, ¾, ⅞, 26. **Ind Coope Ord.**—61⅛, ¼, ⅜, ½, ⅝, ¾, ⅞, 62. **Watney Combe Ord.**—58⅛, ¼, ⅜, ½, ⅝, ¾, ⅞, 59. **Watney Combe Def.**—87⅛, ¼, ⅜, ½, ⅝, ¾, ⅞, 88. **Anglo-American Oil**—7⅝, ¾, ⅞, 8. **Anglo-Ecuadorian**—13/1⅛, ¼, ⅜, ½, ⅝, ¾, ⅞, 13/2. **Anglo-Egyptian "B"**—2⅛, ¼, ⅜, ½, ⅝, ¾, ⅞, 2⅜. **Anglo-Persian Ord.**—3⅛, ¼, ⅜, ½, ⅝, ¾, ⅞, 3⅜. **Do. 6 p.c. 1st Pref.**—27/1⅛, ¼, ⅜, ½, ⅝, ¾, ⅞, 27/2½. **Do. 6 p.c. 2nd Pref.**—29/3, ¼, ⅜, ½, ⅝, ¾, ⅞, 29/4½. **Apex Trinidad (5/- shares)**—16 9, ¼, ⅜, ½, ⅝, ¾, ⅞, 17/3. **Attock**—1⅛, ¼, ⅜, ½, ⅝, ¾, ⅞, 1⅛. **British Borneo Pet. (10/-)**—7/3, ¼, ⅜, ½, ⅝, ¾, ⅞, 7/9. **British Burmah (£)**—4/8, ¼, ⅜, ½, ⅝, ¾, ⅞, 4/9. **British Controlled**—1/8, ¼, ⅜, ½, ⅝, ¾, ⅞, 1/9. **Do. Pref.**—4/0, ¼, ⅜, ½, ⅝, ¾, ⅞, 4/1½. **Burmah**—1⅛, ¼, ⅜, ½, ⅝, ¾, ⅞, 1⅛. **Do. 6 p.c. Pref.**—28/6, ¼, ⅜, ½, ⅝, ¾, ⅞, 28/6. **Canadian Eagle, Ord.**—8/9, ¼, ⅜, ½, ⅝, ¾, ⅞, 9/0. **Do. 7 p.c. 1st Pref. (£5)**—12/1½, ¼, ⅜, ½, ⅝, ¾, ⅞, 12/2½. **Do. 6 p.c. Pref.**—10/8, ¼, ⅜, ½, ⅝, ¾, ⅞, 11/0. **Kern River (10/-)**—3/0, ¼, ⅜, ½, ⅝, ¾, ⅞, 3/0. **Lobitos**—1⅛, ¼, ⅜, ½, ⅝, ¾, ⅞, 1⅛. **Mexican Eagle Ord.**—10/1½, ¼, ⅜, ½, ⅝, ¾, ⅞, 10/4½. **Do. 8 p.c. Pref.**—9/3, ¼, ⅜, ½, ⅝, ¾, ⅞, 10/3. **Do. 7 p.c. 1st Pref. (4 pesos)**—8/0, ¼, ⅜, ½, ⅝, ¾, ⅞, 8/6. **North Caucasian (10/-)**—0/3, ¼, ⅜, ½, ⅝, ¾, ⅞, 0/9. **Pan-American "B"**—58⅛, ¼, ⅜, ½, ⅝, ¾, ⅞, 58⅞. **Phœnix Oil**—8/4½, ¼, ⅜, ½, ⅝, ¾, ⅞, 8/10½. **Do. 1/- shares**—4/0, ¼, ⅜, ½, ⅝, ¾, ⅞, 4/1. **Royal Dutch**—25½, ¼, ⅜, ½, ⅝, ¾, ⅞, 25⅝. **Shell Transport**—4⅞, ¼, ⅜, ½, ⅝, ¾, ⅞, 4⅞. **Do. 5 p.c. Pref. (£10)**—9⅞, ¼, ⅜, ½, ⅝, ¾, ⅞, 10¼. **Do. 7 p.c. Pref.**—24/3, ¼, ⅜, ½, ⅝, ¾, ⅞, 24/9. **Spies (10/-)**—0/3, ¼, ⅜, ½, ⅝, ¾, ⅞, 0/6. **Steaua Romana**—8/6, ¼, ⅜, ½, ⅝, ¾, ⅞, 7/0. **Tunkers Pref.**—6/7½, ¼, ⅜, ½, ⅝, ¾, ⅞, 7/1½. **Trinidad Central**—1⅛, ¼, ⅜, ½, ⅝, ¾, ⅞, 1⅛. **Trinidad Leaseholds**—12⅜, ¼, ⅜, ½, ⅝, ¾, ⅞, 13⅜. **United Brit. Trinidad**—3/1½, ¼, ⅜, ½, ⅝, ¾, ⅞, 3/4½. **W.O.C. Holdings**—1⅜, ¼, ⅜, ½, ⅝, ¾, ⅞, 1⅜. **Do. 7 p.c. Pref.**—1⅝, ¼, ⅜, ½, ⅝, ¾, ⅞, 1⅝. **Amal. Finance**—0/4, ¼, ⅜, ½, ⅝, ¾, ⅞, 0/4. **Anglo-Dutch**—21/8, ¼, ⅜, ½, ⅝, ¾, ⅞, 21/8. **Anglo-Java**—1/1½, ¼, ⅜, ½, ⅝, ¾, ⅞, 1/1½. **Anglo-Malay**—7/6, ¼, ⅜, ½, ⅝, ¾, ⅞, 7/6. **Highlands**—1/4½, ¼, ⅜, ½, ⅝, ¾, ⅞, 1/4½. **Bukit Sembawang**—0/8¼, ¼, ⅜, ½, ⅝, ¾, ⅞, 0/8¼. **Grand Central**—10/3, ¼, ⅜, ½, ⅝, ¾, ⅞, 10/3. **Highlands**—20/0, ¼, ⅜, ½, ⅝, ¾, ⅞, 20/0. **Java Land**—9/4, ¼, ⅜, ½, ⅝, ¾, ⅞, 9/5. **Kuala Lumpur**—22/6, ¼, ⅜, ½, ⅝, ¾, ⅞, 22/6. **Linggi**—14/9, ¼, ⅜, ½, ⅝, ¾, ⅞, 14/9. **London Asiatic**—2/9, ¼, ⅜, ½, ⅝, ¾, ⅞, 2/9. **Malacca**—14/4½, ¼, ⅜, ½, ⅝, ¾, ⅞, 14/5. **Malaysian**—1/6, ¼, ⅜, ½, ⅝, ¾, ⅞, 1/6. **Moriman**—1/4, ¼, ⅜, ½, ⅝, ¾, ⅞, 1/4. **Mooply Valley**—22/6, ¼, ⅜, ½, ⅝, ¾, ⅞, 22/6. **Rubber Trust**—21/7½, ¼, ⅜, ½, ⅝, ¾, ⅞, 21/7½. **Tandjong**—15/0, ¼, ⅜, ½, ⅝, ¾, ⅞, 15/0. **Tandjong Malim**—15/0, ¼, ⅜, ½, ⅝, ¾, ⅞, 15/0. **United Sua Betong**—30/10½, ¼, ⅜, ½, ⅝, ¾, ⅞, 30/10½. **Vallambrosa**—8/3, ¼, ⅜, ½, ⅝, ¾, ⅞, 8/3. **Allagar**—1/0, ¼, ⅜, ½, ⅝, ¾, ⅞, 1/0. **Bata Tigri**—13/0, ¼, ⅜, ½, ⅝, ¾, ⅞, 13/0. **Bernana Pek**—1/10½, ¼, ⅜, ½, ⅝, ¾, ⅞, 1/10½. **B.N.B.R. Trst**—62½, ¼, ⅜, ½, ⅝, ¾, ⅞, 62½. **Do. Pref**—80, ¼, ⅜, ½, ⅝, ¾, ⅞, 80. **Bocoma Sel.**—2/3, ¼, ⅜, ½, ⅝, ¾, ⅞, 2/3. **Cheronese**—1/6, ¼, ⅜, ½, ⅝, ¾, ⅞, 1/6. **Cicely**—3/0, ¼, ⅜, ½, ⅝, ¾, ⅞, 3/0. **Eastern Trst.**—12/6, ¼, ⅜, ½, ⅝, ¾, ⅞, 12/6. **F.M.S. Plant**—17/6, ¼, ⅜, ½, ⅝, ¾, ⅞, 17/6. **Gen. Ceylon**—18/0, ¼, ⅜, ½, ⅝, ¾, ⅞, 18/0. **Glenbervie**—9/9, ¼, ⅜, ½, ⅝, ¾, ⅞, 9/9. **Golden Hope**—1/11½, ¼, ⅜, ½, ⅝, ¾, ⅞, 2/0. **Java Amal.**—18/9, ¼, ⅜, ½, ⅝, ¾, ⅞, 18/9. **Kamuning**—1/9, ¼, ⅜, ½, ⅝, ¾, ⅞, 1/9. **Keplegalla**—0/7½, ¼, ⅜, ½, ⅝, ¾, ⅞, 0/7½. **Kuala Sel.**—2/3, ¼, ⅜, ½, ⅝, ¾, ⅞, 2/3. **Laras**—0/9, ¼, ⅜, ½, ⅝, ¾, ⅞, 0/9. **Laras Deb.**—5/0, ¼, ⅜, ½, ⅝, ¾, ⅞, 5/0. **Lindsay**—13/3, ¼, ⅜, ½, ⅝, ¾, ⅞, 13/3. **Manch'r N.B.**—7/6, ¼, ⅜, ½, ⅝, ¾, ⅞, 7/6. **N. Bayoug**—0/6, ¼, ⅜, ½, ⅝, ¾, ⅞, 0/6. **N. Rumpock**—6/6, ¼, ⅜, ½, ⅝, ¾, ⅞, 6/6. **P.P.K.(C'y'n)**—7/6, ¼, ⅜, ½, ⅝, ¾, ⅞, 7/6. **Pataling**—14/9, ¼, ⅜, ½, ⅝, ¾, ⅞, 14/9. **Perak (2/-)**—1/10½, ¼, ⅜, ½, ⅝, ¾, ⅞, 1/10½. **Pilmoor**—1/3, ¼, ⅜, ½, ⅝, ¾, ⅞, 1/3. **Rim Malacca**—1/1½, ¼, ⅜, ½, ⅝, ¾, ⅞, 1/1½. **Selenak**—10/3, ¼, ⅜, ½, ⅝, ¾, ⅞, 10/3. **Serdang C'li.**—5/0, ¼, ⅜, ½, ⅝, ¾, ⅞, 5/0. **Sisumbor Aloe**—1/6½, ¼, ⅜, ½, ⅝, ¾, ⅞, 1/6½. **Sungei K'par.**—1/7½, ¼, ⅜, ½, ⅝, ¾, ⅞, 1/7½. **Sungei Siput.**—0/3, ¼, ⅜, ½, ⅝, ¾, ⅞, 0/3. **Talping**—1/0, ¼, ⅜, ½, ⅝, ¾, ⅞, 1/0. **Telogoredjo**—13/6, ¼, ⅜, ½, ⅝, ¾, ⅞, 13/6. **Yam Seng**—2/1½, ¼, ⅜, ½, ⅝, ¾, ⅞, 2/1½. **Aerated Bread**—17/3, ¼, ⅜, ½, ⅝, ¾, ⅞, 18/3. **Bovril Def.**—38/9, ¼, ⅜, ½, ⅝, ¾, ⅞, 39/3. **Crosse and Blackwell**—2/0, ¼, ⅜, ½, ⅝, ¾, ⅞, 2/1½. **Home and Colonial (4/-)**—12/7½, ¼, ⅜, ½, ⅝, ¾, ⅞, 13/1½. **Linton**—5/3, ¼, ⅜, ½, ⅝, ¾, ⅞, 5/3. **Lyons and Christmas**—2½, ¼, ⅜, ½, ⅝, ¾, ⅞, 2⅝. **Lyons (J.)**—4/1½, ¼, ⅜, ½, ⅝, ¾, ⅞, 4/1⅝. **Mackintosh (J.) Pref.**—4/10½, ¼, ⅜, ½, ⅝, ¾, ⅞, 4/11½. **Maypole Def.**—4/10½, ¼, ⅜, ½, ⅝, ¾, ⅞, 4/11½. **Scribbans**—15/6, ¼, ⅜, ½, ⅝, ¾, ⅞, 16/0. **Do. Def. (1/-)**—2/4½, ¼, ⅜, ½, ⅝, ¾, ⅞, 2/4½. **Schweppes Ord.**—11/3, ¼, ⅜, ½, ⅝, ¾, ⅞, 11/3. **Smithfield Arg. Meat**—1⅛, ¼, ⅜, ½, ⅝, ¾, ⅞, 1⅛. **Anglo-American**—7/5 3, ¼, ⅜, ½, ⅝, ¾, ⅞, 7/6/3. **Anglo-Ecuadorian**—13/1½, ¼, ⅜, ½, ⅝, ¾, ⅞, 13/2½. **Anglo-Egyptian "B"**—2⅛, ¼, ⅜, ½, ⅝, ¾, ⅞, 2⅜. **Anglo-Persian Ord.**—3⅛, ¼, ⅜, ½, ⅝, ¾, ⅞, 3⅜. **Do. 6 p.c. 1st Pref.**—27/1½, ¼, ⅜, ½, ⅝, ¾, ⅞, 27/2½. **Do. 6 p.c. 2nd Pref.**—29/3, ¼, ⅜, ½, ⅝, ¾, ⅞, 29/4½. **Canadian Eagle, Ord.**—8/9, ¼, ⅜, ½, ⅝, ¾, ⅞, 9/0. **Do. 7 p.c. 1st Pref. (£5)**—12/1½, ¼, ⅜, ½, ⅝, ¾, ⅞, 12/2½. **Do. 6 p.c. Pref.**—10/8, ¼, ⅜, ½, ⅝, ¾, ⅞, 11/0. **Kern River (10/-)**—3/0, ¼, ⅜, ½, ⅝, ¾, ⅞, 3/0. **Lobitos**—1⅛, ¼, ⅜, ½, ⅝, ¾, ⅞, 1⅛. **Mexican Eagle Ord.**—10/1½, ¼, ⅜, ½, ⅝, ¾, ⅞, 10/4½. **Do. 8 p.c. Pref.**—9/3, ¼, ⅜, ½, ⅝, ¾, ⅞, 10/3. **Do. 7 p.c. 1st Pref. (4 pesos)**—8/0, ¼, ⅜, ½, ⅝, ¾, ⅞, 8/6. **North Caucasian (10/-)**—0/3, ¼, ⅜, ½, ⅝, ¾, ⅞, 0/9. **Pan-American "B"**—58⅛, ¼, ⅜, ½, ⅝, ¾, ⅞, 58⅞. **Phœnix Oil**—8/4½, ¼, ⅜, ½, ⅝, ¾, ⅞, 8/10½. **Do. 1/- shares**—4/0, ¼, ⅜, ½, ⅝, ¾, ⅞, 4/1. **Royal Dutch**—25½, ¼, ⅜, ½, ⅝, ¾, ⅞, 25⅝. **Shell Transport**—4⅞, ¼, ⅜, ½, ⅝, ¾, ⅞, 4⅞. **Do. 5 p.c. Pref. (£10)**—9⅞, ¼, ⅜, ½, ⅝, ¾, ⅞, 10¼. **Do. 7 p.c. Pref.**—24/3, ¼, ⅜, ½, ⅝, ¾, ⅞, 24/9. **Spies (10/-)**—0/3, ¼, ⅜, ½, ⅝, ¾, ⅞, 0/6. **Steaua Romana**—8/6, ¼, ⅜, ½, ⅝, ¾, ⅞, 7/0. **Tunkers Pref.**—6/7½, ¼, ⅜, ½, ⅝, ¾, ⅞, 7/1½. **Trinidad Central**—1⅛, ¼, ⅜, ½, ⅝, ¾, ⅞, 1⅛. **Trinidad Leaseholds**—12⅜, ¼, ⅜, ½, ⅝, ¾, ⅞, 13⅜. **United Brit. Trinidad**—3/1½, ¼, ⅜, ½, ⅝, ¾, ⅞, 3/4½. **W.O.C. Holdings**—1⅜, ¼, ⅜, ½, ⅝, ¾, ⅞, 1⅜. **Do. 7 p.c. Pref.**—1⅝, ¼, ⅜, ½, ⅝, ¾, ⅞, 1⅝. **Amal. Finance**—0/4, ¼, ⅜, ½, ⅝, ¾, ⅞, 0/4. **Anglo-Dutch**—21/8, ¼, ⅜, ½, ⅝, ¾, ⅞, 21/8. **Anglo-Java**—1/1½, ¼, ⅜, ½, ⅝, ¾, ⅞, 1/1½. **Anglo-Malay**—7/6, ¼, ⅜, ½, ⅝, ¾, ⅞, 7/6. **Highlands**—1/4½, ¼, ⅜, ½, ⅝, ¾, ⅞, 1/4½. **Bukit Sembawang**—0/8¼, ¼, ⅜, ½, ⅝, ¾, ⅞, 0/8¼. **Grand Central**—10/3, ¼, ⅜, ½, ⅝, ¾, ⅞, 10/3. **Highlands**—20/0, ¼, ⅜, ½, ⅝, ¾, ⅞, 20/0. **Java Land**—9/4, ¼, ⅜, ½, ⅝, ¾, ⅞, 9/5. **Kuala Lumpur**—22/6, ¼, ⅜, ½, ⅝, ¾, ⅞, 22/6. **Linggi**—14/9, ¼, ⅜, ½, ⅝, ¾, ⅞, 14/9. **London Asiatic**—2/9, ¼, ⅜, ½, ⅝, ¾, ⅞, 2/9. **Malacca**—14/4½, ¼, ⅜, ½, ⅝, ¾, ⅞, 14/5. **Malaysian**—1/6, ¼, ⅜, ½, ⅝, ¾, ⅞, 1/6. **Moriman**—1/4, ¼, ⅜, ½, ⅝, ¾, ⅞, 1/4. **Mooply Valley**—22/6, ¼, ⅜, ½, ⅝, ¾, ⅞, 22/6. **Rubber Trust**—21/7½, ¼, ⅜, ½, ⅝, ¾, ⅞, 21/7½. **Tandjong**—15/0, ¼, ⅜, ½, ⅝, ¾, ⅞, 15/0. **Tandjong Malim**—15/0, ¼, ⅜, ½, ⅝, ¾, ⅞, 15/0. **United Sua Betong**—30/10½, ¼, ⅜, ½, ⅝, ¾, ⅞, 30/10½. **Vallambrosa**—8/3, ¼, ⅜, ½, ⅝, ¾, ⅞, 8/3. **Allagar**—1/0, ¼, ⅜, ½, ⅝, ¾, ⅞, 1/0. **Bata Tigri**—13/0, ¼, ⅜, ½, ⅝, ¾, ⅞, 13/0. **Bernana Pek**—1/10½, ¼, ⅜, ½, ⅝, ¾, ⅞, 1/10½. **B.N.B.R. Trst**—62½, ¼, ⅜, ½, ⅝, ¾, ⅞, 62½. **Do. Pref**—80, ¼, ⅜, ½, ⅝, ¾, ⅞, 80. **Bocoma Sel.**—2/3, ¼, ⅜, ½, ⅝, ¾, ⅞, 2/3. **Cheronese**—1/6, ¼, ⅜, ½, ⅝, ¾, ⅞, 1/6. **Cicely**—3/0, ¼, ⅜, ½, ⅝, ¾, ⅞, 3/0. **Eastern Trst.**—12/6, ¼, ⅜, ½, ⅝, ¾, ⅞, 12/6. **F.M.S. Plant**—17/6, ¼, ⅜, ½, ⅝, ¾, ⅞, 17/6. **Gen. Ceylon**—18/0, ¼, ⅜, ½, ⅝, ¾, ⅞, 18/0. **Glenbervie**—9/9, ¼, ⅜, ½, ⅝, ¾, ⅞, 9/9. **Golden Hope**—1/11½, ¼, ⅜, ½, ⅝, ¾, ⅞, 2/0. **Java Amal.**—18/9, ¼, ⅜, ½, ⅝, ¾, ⅞, 18/9. **Kamuning**—1/9, ¼, ⅜, ½, ⅝, ¾, ⅞, 1/9. **Keplegalla**—0/7½, ¼, ⅜, ½, ⅝, ¾, ⅞, 0/7½. **Kuala Sel.**—2/3, ¼, ⅜, ½, ⅝, ¾, ⅞, 2/3. **Laras**—0/9, ¼, ⅜, ½, ⅝, ¾, ⅞, 0/9. **Laras Deb.**—5/0, ¼, ⅜, ½, ⅝, ¾, ⅞, 5/0. **Lindsay**—13/3, ¼, ⅜, ½, ⅝, ¾, ⅞, 13/3. **Manch'r N.B.**—7/6, ¼, ⅜, ½, ⅝,

IN THE FLOODED AREAS.

TOUR FROM DUBLIN TO CONNAUGHT.

A DEPRESSING PICTURE.

FROM A CORRESPONDENT.

Wishing to renew early associations with real Lammas floods in spate, a party of us set off on Sunday morning. Our design was to take a bite out of the country, from Dublin to Connaught, and see for ourselves how many farmers are really ruined.

Irish farmers, amongst ourselves, have got a reputation for painting every picture black. Ask any of them, any time, about his crop or his stock, or his prospects, and he will express doubt at least. This year, this time, he expresses fear of grave loss; and so may many farmers.

THE LIFFEY.

We decided to go through the Phœnix Park, and thence by the north side of the Liffey to Leixlip. After Knockmaroon Hill, and on running alongside the swollen water for a bit, we began to have doubts. The river seemed higher than the road, and the farther bank was in flood; but there was no trace of ruin. Any crops or stock that had been there had been removed.

By and by, we came to a sharp bend, and we saw one end of a flooded road section, enough to make us slow down. A mischievous bay waved us on as if passage were free, but he did so only for the edification of some comrades. As we almost stopped, where he expected us to plunge along gaily, a long stare from an eye once accustomed to transfix privates, suspended his upraised arm and froze the smirk on his face. Then we negotiated the hundred yards of flood without any trouble. It was not bad, but far from reassuring, and some of the party wanted to turn.

The next flooded section was longer, and the water deeper. We could see it bulge as from a burst main, making a gurgle through the grass bank. This time the water splashed in great drops over all the car, and the engine threatened to stop. It was almost like the slowing of a heart-beat. But a change of gear and more gas got us over in time. Then the engine did stop, but started easily when we had got a photograph.

Beyond Lucan this north road was again flooded, so we made a detour through the town, and regained our direct track for Athlone.

THE SHANNON VALLEY.

Despite the initial drawbacks, the day turned out fine, and we "stood on the Bridge of Athlone" within two and a half hours of leaving Dublin. The old town seemed as usual, and its citizens went about their business in the normal way. They were not touched or troubled by the flood. Neither were some people who had just come from Galway by 'bus.

The Galway and Longford 'buses were running freely and to time, clear proof that the roads west and north of Athlone were, generally, as we had found them east of it. So we decided to visit Clonmacnoise, and go home by Shannonbridge and Tullamore.

The main road from Athlone to Birr was just as it always is in spiteful conditions, and there was no indication from it of abnormal conditions. When, however, we branched off towards "The Seven Churches" the prospect became extremely dismal. The seven or eight Irish miles of road are all poor, as is the country on every side. The Shannon valley looked like one continuous lake, the river being traceable only by the brilliant red and the black navigation marks on both sides. Here, we thought, farming must be at its worst, but still there were few of the signs we had expected.

The Shannon farmers know their mistress too well to be beaten by her, except when she is very unexpected. Any Lammas may find a flood, and so they are mostly prepared early. This is the secret of successful farming.

A DUBLIN EXAMPLE.

Last week I had a talk with several Dublin farmers. One showed me his large hay-stacks, gathered in his haggard. They were almost black. "Not worth half the cost and labour," he said. "Fit only for bedding. I must buy hay very soon."

Another, a younger man, who has learned not to leave much to chance, was jubilant. He showed me his large shed already filled with golden wisp.

"It was a job," he declared. "I got in two hundred cocks just before the weather broke; but I had to get extra hands, make them work night and day, and pay them well. However, I will get more back; for I have good hay to sell."

That young farmer will not sell till hay has reached the pinnacle of price later on.

THE MIDLANDS.

Coming from Shannonbridge towards Tullamore we ran into a well-known circus, and it, too, brought back early memories; for this circus has been touring Ireland as long as can be remembered, and it was just the same as ever. Ten or twelve vans and waggons, fifty or sixty horses of every possible size and colour, the same old faces, one thought, met the eye. They were quite unperturbed—cheerful, in fact; for theirs is a trade little affected by the climate, and they thrive only in winter.

Near Cloghan we paused to admire a rare kind of castle and to have a chat with a farmer or two. The latter dismissed all conversation with a hopeless shrug. "The crop, the crop, don't talk about crops." We talked very little about anything; for little is known in the neighbourhood about the remarkable old castle.

It stands just upon the rocky edge of the main road, and invites attention. There is a wall round its square and marvellously preserved keep, and high up in the front of this wall can be seen the place for the ancient gibbet.

There are the two projecting stones, well-carved, upon which stood the fatal trap-door. Behind them is the trace of the now filled doorway through which the unfortunate went, or was pushed, before execution.

That castle, though we could not find out anything, must have a history, and it is so excellently preserved that it is worth several visits.

THE BROSNA VALLEY.

Before reaching Tullamore we passed through a scene of devastation, that must mean serious loss to many farmers. Along the whole of the Brosna Valley there was flood, and hundreds of cocks of hay were under water. The vast stretch of moorland on each side of the road was also sodden, and about half a mile of the road was flooded, two feet deep in parts. This, the lowest point of the road so far experienced, was safely negotiated, and the journey from Tullamore home was quite pleasant.

It was possible to dismiss the floods and the farmers in the towns and on the good roads; but that will not dismiss them from the problems of the coming winter. When the farmer is badly hit in harvest the whole country feels the pinch in some way later on. He is, too, unlike the trained town dweller, who is insured against everything—sickness, loss through fire or accident, and so on.

The best and only way to make the farmer insure against seasons such as the present is to make promptness in harvesting a habit with him—a part of his education. If he can be induced to save his hay and corn and peat a little earlier, even at the expense of a lighter crop, he will be compensated both in quantity and quality. A small, but good, crop is far better than a big bad one.

COLUMBIA RECORDS.

GRAMAPHONE CONCERTS IN THE MANSION HOUSE.

Columbia gramaphone concerts were given in the Mansion House, Dublin, at 4 p.m. and 8 p.m. yesterday. On both occasions the Round Room was filled, and there was hearty applause at the conclusion of each record.

The latest models of "viva-tonal" Columbia with "plain-speller" principles and new electric recordings were heard to much advantage, the tone, whether vocal or instrumental, coming through with a delightful softness and perfect clarity.

The programme was an exceedingly interesting and enjoyable one; selections being given from the compositions of Gounod, Liszt, Offenbach and Wagner.

Mr. John S. Capsey, of the Columbia Gramophone Co., Ltd., conducted the concerts, Mr. Harold M. White being at the pianos.

The programme will be repeated this afternoon.

AN IRISHMAN'S DIARY.

Wonders of the World : Retired Boxers : Sheridan's Tricks.
Mal-de-Mer : Sea-Gulls Hosting : The Australian Team.
A Rugby Venture : Windau to Wexford.

Windau to Wexford.

A commercial traveller who visited Wexford last week tells me that he was surprised to see a very large steamer in the harbour discharging a big cargo of timber, which had come all the way from Windau, a port in the Baltic province of Lettland or Latvia. The master of the vessel, a German, gave him some very interesting facts about Latvia, which is one of the small nations formed as a result of the Great War. The population is only a million and a half; it is composed principally of Letts and a small proportion of Germans, Russians and Poles. Large quantities of timber are exported from Riga and Windau. Flax is also cultivated. The official language is Lettish, but the inhabitants are of necessity linguists, and most of them speak German and Russian fluently.

The Return to Work.

The members of the victorious Australian cricket team, now homeward bound, in addition to returning to a new cricket season, are hastening to fill their professional positions, vacant for over eight months. Mr. Woodfull, the leader of the combination, is a schoolmaster, a profession which he shares with Tim Wall, the fast bowler of the team. P. M. Hornibrook, the six-foot left-hand bowler, is a dentist, holding an M.A. degree. Hurwood is a bank clerk, and the youthful McCabe fulfils the same capacity in an insurance office.

W. M. WOODFULL.

The vice-captain, Victor Richardson, is a motor salesman, and the veteran of the side, Clarence Grimmett, is a decorative expert. W. H. Ponsford, who was formerly a bank clerk, is now on the staff of the *Melbourne Argus*, and a'Beckett, the Victorian all-rounder, is studying law. Three years ago the wonder batsman, Don Bradman, was an auctioneer's clerk, earning £3 per week. He now occupies a position in a big Sydney firm. Alan Kippax, once a grocer's assistant at Bondi, the seaside suburb of Sydney, has built for himself a flourishing sporting outfitters' establishment. His former assistant, Archibald Jackson, is the manager of the sports department of a large stores at a high salary. Fairfax, the other all-rounder, is an electrical engineer, and Oldfield, the New South Wales wicket-keeper, is in business partnership with C. G. Macartney.

Mal-de-Mer.

Your paragraph a few days ago, writes a correspondent, reminds me that a group of medical experts is engaged at the moment in seeking a preventive for *mal-de-mer*. I wonder whether they will consider the preventive which the late A. C. Benson records as having been used by Henry Sidgwick.

As soon as the vessel on which he happened to be travelling left the harbour Sidgwick would begin to pace the deck, reciting poetry. In a steady stream that did not cease until he reached land again, he would pour forth verse in English, French, Latin, Greek and many other languages, and when he reached the end of his memory he would begin all over again. By this means Sidgwick explained that he always succeeded in escaping illness, except on one occasion.

On that single occasion he was interrupted by an officer of the ship, who brought a message from the captain asking him to desist, as some lady passengers were frightened by his behaviour, which they mistook for madness.

Dublin "Intelligence Office."

The "Servants' Registry Office" of our day was called an "Intelligence Office" in old Dublin over two hundred years ago. One Sarah Rider was then advertising that she kept an intelligence office "at the Blue Bell in William street," and there men or women servants were obtainable, while "servants as can show certificates of their good behaviour may be placed." Yet her intelligence office was outshone by that kept by William Ferguson, Porter of the Tholsel, who offered to supply apprentices with masters and masters with apprentices and with male servants. Carriers, too, "may be informed of lading, and also any Merchant or others may know of Carriers to any part of the Kingdom." Women servants were told to "repair to the Three Sheridan's three hours' drive.

Sea-Gulls Hosting.

I was walking (writes a correspondent) from Sutton to Clontarf along the tram road between seven and eight o'clock one evening last week when I noticed some thousands of sea-gulls flying from the direction of the city towards Howth. They were all evidently making for the same destination, and although they were in disjointed groups of ten and sometimes more, they nevertheless formed a continuous line as far as the eye could see. They moved along noiselessly, like some great funereal procession, and when I had reached Clontarf they were still approaching me in great numbers. I venture to suggest that on that particular evening there was not a sea-gull left in the city or its suburbs. My curiosity as to the final place of assembly of these birds was naturally aroused, and it was, I think, fully satisfied on the following day, when I discovered on the southern shore of the Blue Lagoon, which is rarely frequented by anyone at this time of the year, a thick line of sea-gulls extending for some hundreds of yards on the sands and broken near its centre by an unoccupied space of five or six yards. No human army could have presented a better battle-front or a more perfect alignment. Had a messenger on the previous evening broadcasted a clarion call for this great hosting?

The Seven Wonders of the World.

I wonder how many of my readers could name offhand the Seven Wonders of the World. The question was put recently to three business men of my acquaintance, but none could name correctly more than two. All named the Pyramids, and then, rather hesitatingly, one suggested the Hanging Gardens at Babylon, but all of them overlooked the remaining five:—The Temple of Diana at Ephesus, the Statue of Jupiter at Athens, the Mausoleum, the Colossus of Rhodes and the Pharos of Alexandria.

Some of us, when at school, learned a poetic reminder of the Seven Wonders, which ran as follows, but which in itself is beyond the memories of most of us:—

"The Pyramids first, which in Egypt were laid;
Next Babylon's Garden, for Amytis made;
Then Mausolus' Tomb of affection and guilt;
Fourth, the Temple of Diana, in Ephesus built;
The Colossus of Rhodes, cast in brass, to the Sun;
Sixth, Jupiter's Statue, by Phidias done;
The Pharos of Egypt, last wonder of old.
On the Palace of Cyrus, cemented with gold."

In the Middle Ages a revised list of Seven Wonders was drawn up, and this consisted of:—

The Coliseum at Rome;
The Great Wall of China;
The Catacombs of Alexandria;
Stonehenge;
The Leaning Tower of Pisa;
The Porcelain Tower of Nankin;
The Mosque of St. Sophia at Constantinople.

Several lists of natural wonders of the world have been compiled, and in most of these Ireland is represented by the Giant's Causeway. A list of Seven Modern Wonders would be highly interesting.

Sheridan's Tricks.

A correspondent writes:—A recent paragraph on Sheridan and his tailor recalls the many tricks that he employed to elude his creditors. One of his creditors, who had been dunning him repeatedly, met him in the street and immediately button-holed him. Sheridan brushed his demands aside with the remark, "That's a beautiful mare you are riding." He had touched the creditor's weak spot, and followed up his advantage with the query, "How does she trot?" Carried away by his enthusiasm, the proud owner leaped into the saddle and trotted gaily down the street. When he returned Sheridan had, of course, vanished.

On another occasion Sheridan employed a similar trick to the discomfiture of Richardson. He had been driving in a hackney coach for over three hours, when he sighted the portly author, and, hailing him, made him get in. He then entered into an argument with Richardson, who was always argumentative, and after a while pretended to be in a towering rage. "I cannot listen to such things. I won't drive with you," he cried, and hurriedly jumped out of the carriage, leaving Richardson hallooing triumphantly, "You're beat, you're beat." When the printer's temper had cooled somewhat he remembered that he was left to pay for Sheridan's three hours' drive.

Retired Boxers.

The announcement that Phil Scott, the heavy-weight boxer, has started a hairdressing business, recalls the many strange occupations of his predecessors.

The famous Tom Cribb eked out his savings by doing odd jobs in coal yards. Tom Johnstone combined work as a porter with his training. Fiddle-playing prevented Jem Mace from starvation. But perhaps the strangest was Bendigo, the champion of England in 1830, who sought to support his declining years by street-preaching. The story goes that when he began his first sermon at the words: "I am here to fight with Satan," a voice from the congregation replied: "Well, if you don't fight him any fairer than you fought the other poor lads you licked, my sympathies are with Satan."

A Rugby Venture.

The new season will welcome a new team into Junior League Rugby circles. This new club, the "Old Belvederians," is the outcome of enterprise on the part of old members of the famous Jesuit College. A similar venture was tried after the close of the European War; a team called the "Nomads" recruiting all past students of Belvedere. With the resumption of Senior Rugby, however, most of the Nomads went back to their former connections, and the club was forced to open its ranks to all former students of Jesuit colleges, changing its name to "Loyola." Following a disastrous season the club ceased to exist. In the present instance success seems more assured. A notable recruit is G. Morgan, last season's school captain and interprovincial scrum-half. Further talent is supplied by two members of the very strong second string fielded by Bective Rangers last season, and J. Brophy, the popular batsman-wicket-keeper of Civil Service Cricket Club.

G. MORGAN.

Old Dublin.

A letter which appeared recently in another column brings to our notice the much-emphasised antiquity of Dublin. However loyal we may be to our native city, we must recognise that it is old only in respect to its foundation. The majority of public buildings and dwelling-houses are of Georgian or Neo-Georgian origin. The decayed mansions of the great, familiar on the north side of the city, many of which have now become tenements, belong almost entirely to the Georgian period of our great monuments of architecture. Only the cathedrals of Christ Church and St. Patrick are of earlier date.

New Dublin.

There is a Dublin which may be found only when traffic is hushed from its usual roar to a dull inconstant murmur, when the busy population has seemingly vanished into its hive, and when all is quiet on the city front. Walking down Dame street or any of the central arteries "after hours," we come upon vistas of fine modern buildings. Somehow we had never known that they were there; for in the daytime the life which animates the frame absorbs all attention. But let us view the frame alone and undisturbed, and we cannot fail to be struck with the dignity and grace of modern Dublin. Fine examples of commercial architecture abound; the Government Buildings in Merrion street fittingly represent the more academic order, while in Fleet street an ultra-modern edifice rears its simple white form to the somewhat dusty breeze.

"3rd A."

There is an unknown player who fairly deserves to rank with Stephensons and Davys and Murrays. You may watch him any Saturday from September to April. You will find him in the colours of any club that fields four fifteens. His claim to recognition is not that of skill, but that of devotion to the game. The "3rd A" man is just as important to a club in a sense as a member of its mighty First. His subscription is as good; his services and loyalty are just as valuable. Let him know, too, that internationals have been "picked off" 3rd A's. I can vouch for one such instance.

QUIDNUNC.

BROADCASTING.

TO-DAY

CHIEF ITEMS.

7.45—Vaudeville (National).
8. 0—Promenade Concert (London Regional) (relayed by Dublin).
10. 5—Violin Recital by Samuel Dushkin (London Regional).

DUBLIN (2RN)—413 Metres.

1.30-2.0—Time, Stock Exchange List, Weather Forecast and Gramaphone Concert. **6.0**—Gramaphone Concert. **6.15**—Lair i dTir na n-Og: J. J. McCormick, Renee Flynn. **7.0**—Gramaphone Concert. **7.15**—News. **7.30**—Time. **7.30**—Wireless Society Talk. **7.45**—Leicfuir i nGaedhlig, An tAth. P. le Brun: "An Diomhaointeas." **8.0**—Promenade Concert, relayed from the Queen's Hall, London: The B.B.C. Symphony Orchestra, leader, Charles Woodhouse; conducted by Sir Henry Wood: Wagner Programme. **9.0**—Ella Clarke (contralto): The Early Morning (G. Peel), Golden Slumber kiss your eyes (Old English), O Rest in the Lord (Mendelssohn), Lonely Kind and Kindly Loving (Holst). **9.10**—Joseph Schofield (cello) and Mary Maguire (mezzo-soprano), Songs: Rose de Provence (arr. Middlemore), Lisette (Wekerlin), Rosette (Wekerlin), Il Segreto (Donizetti), Cello: Tre Giorni (Pergolese), Minuet (Montorio), Gavotte (Gluck). Songs with 'Cello: Eventide (Morell), Love all eternity (Mascelroni). **9.35**—Musical Chat, H. R. White. **9.45**—Fuireann an Cheol Chumainn (Stuirthoir—Domhnall O Dubhshlaine); Rosc Catha na Mumhan (Gandillon), Eannoma n'Chuaic (do.), An Spailpin Fanach (Trad.), La le Stiophan (Petrie), Corphlopa Doire Coimcille (O'Neill), Greas Ceoil, Ceol na gCaiseal" (Liam de Noraidh). **10.10**—Padraig O Ciardhubhain: Cnocainin Aerach (Ui Mhuire (Clandillon), An Draighean Donn (arr. Hardebeck), An Ealein Aluinn (Costello). **10.20**—Station Orchestra: Hymn to the Sun (Korsakov). **10.30**—Time, News, Weather Forecast.

BELFAST—242.3 Metres (1,238 Kc.)

10.15-10.30—Daily Service. **2.10**—National Programme. **4.30**—Light Music, Orchestra. **5.15**—Children's Hour. **6.15**—National Programme. **7.0**—Mr. G. F. Morris Harding, A.R.B.S.: "Sculpture"—II. "The Making of a Work of Fine Art." **7.15**—Music. **7.25**—National Programme. **9.0**—"On a Hillside." The Orchestra: Jack Chambers (baritone), Hilda Johnston (Poetry Readings). **9.45**—National Programme. **10.5**—Regional News. **10.25-12.0**—National Programme.

NATIONAL PROGRAMME—261.3 Metres (1,148 Kc.). 1,554.4 Metres (193 Kc.).

10.15—Daily Service. **10.30**—Time, Weather. **10.45-11.0**—"Where Your Food Comes From"—II. "Fruit from British Orchards": Mr. W. Seabrook. **12.0**—A Ballad Concert, Victorian Ballad Composers—II.: Beatrice Elburn (mezzo-soprano), Wynn Ajello (soprano). **12.30**—Edward O'Henry (organ). **1.0-2.0**—Light Music. **2.10**—For the Schools. **4.30**—Orchestra. **5.15**—Children's Hour. **6.0**—Topical Talk. **6.15**—Weather, News. **6.40**—The Foundations of Music: Bach's Unaccompanied Motets, sung by the Wireless Singers. **7.0-7.20**—Mr. James Agate: "Plays and the Theatre." **7.25**—English Letter Writers—IV. **7.45**—Vaudeville: Peter Haddon and Rosie Moran (of "Sons o' Guns"), in "Star Gazing." Dialogue and Lyrics by Holt Marvell. Original Numbers by George Posford. Alfredo Rode (Violinist); Elizabeth Pollock (Impersonations), Mabel Marks (Light Comedy Songs at the Piano); Gillie Potter (the Popular Comedian), Desiree Ellinger (the famous Musical Comedy Star), B.B.C. Dance Orchestra. **9.0**—Wireless Military Band; Walter Glynne (tenor). **9.45**—Weather, News. **10.15**—London and New York Stock Exchange Reports. **10.25**—Dance Music. **12.0-12.30**—Experimental Television Transmission by the Baird Process (356.3m. Vision—261.3m. Sound).

LONDON REGIONAL—356.3 Metres (842 Kc.).

12.0—A Concert: Olga Odin Pearse (soprano), George Hocking (baritone), Joy Smith (pianoforte). **1.0**—Reginald Foort (organ). **2.0-3.0** (From Midland Regional)—**5.15**—B.B.C. Dance Orchestra. **5.15**—Weather, News. **6.40**—An Orchestral Concert: Esther Coleman (contralto), Raymond Newell (baritone), the B.B.C. Orchestra. **8.0**—Promenade Concert, relayed from the Queen's Hall; the B.B.C. Symphony Orchestra, conductor, Sir Henry Wood; Introduction, Act II., Meistersinger (Royal Children) (Humperdinck); Elsie Suddaby (soprano) and Orchestra; Aria, with Verdure Clad ("The Creation") (Haydn); Kathleen Long and Orchestra: Pianoforte Concerto in B Flat (K. 456) (Mozart); Elsie Suddaby and Orchestra; Symphony No. 4 in G (Mahler). **9.45**—Weather, News. **10.5-10.30**—Violin Recital, by Samuel Dushkin: "Ciaccona" (Vitali, arr. Auer); Melodie Arabe (Glazounov); Ripples, Gopak (Russian Dance) (Mussorgsky, arr. Dushkin); "La Fille Aux Cheveux de Lin"; "The Girl with the Flaxen Hair") (Debussy); Spanish Dance (De Falla).

MIDLAND REGIONAL—479.2 Metres (626 Kc.).

12.0—London Regional. **1.0**—Edwin J. Godbold (organ). **2.0-3.0**—Light Music. **5.15**—Children's Hour. **6.0**—London Regional. **6.40**—Orchestra: Norris Stanley (violin). **7.30**—Organ Recital, by Dr. Harold Rhodes, relayed from Coventry Cathedral. Introductions and Fugue (Sonata in E Minor) (Rheinberger); Cantilène Pastorale (Guilmant); Fugue a la Gigue (Bach); Third Breton Rhapsody (Saint-Saëns); Sketch in D Flat (Schumann); Concert Overture in C Minor (Hollins). **8.0**—London Regional. **9.45**—Weather, News. **10.5-10.30**—"Come, Pipe a Song," the Midland Wireless Chorus.

MANCHESTER—376.4 Metres (797 Kc.).

10.15—Daily Service. **10.30-11.0**—National Programme. **12.0**—Gramaphone Records. **1.15-2.0**—Concert, Wireless Orchestra. **2.10**—National Programme. **4.30**—An Orchestral Concert, relayed from the Spa, Whitby; the Municipal Orchestra; Reginald Stead (violin), Raymond Lilley (viola), May Bartlett (violoncello), John H. Hanson (double bass), Maurice Arnold (pianoforte). **5.15**—Children's Hour. **6.15**—National Programme. **7.0**—Sir Percy Jackson, "Northern Experiments in Broadcast Adult Education." **7.25**—National Programme. **9.0**—A Musical Tour of Europe—III., Spanish Dances; the Northern Wireless Orchestra; "Villanesca," "Andaluza" and "Bondilla Aragonesa" (Granados); Ballet Suite, "El Amor Brujo" ("Love, the Sorcerer") (De Falla). **9.45**—**12.0**—National Programme.

FOREIGN STATIONS.

7.30—Budapest (550m.): "Madam Butterfly" (Puccini).
7.30—Frankfurt (390m.). Stuttgart (360m.): "Czar and Carpenter" (Lortzing).
8.45—Radio-Paris (1,725m.): "Romeo and Juliet" (Gounod).

DUBLIN PHOTOGRAPHER'S WORK IN LONDON.

A characteristic portrait of President Cosgrave is shown in the annual exhibition of the Professional Photographers' Association, now open at the Suffolk-street Galleries, Pall Mall East, London. It is by the camera of Mr. Sidney Hicks, 39 Grafton street, Dublin.

While addressing a gathering in the United Methodist Chapel in Dewsbury road, Leeds, last night, on the story of his life, Simeon Dorns, aged 70, a retired gardener, of Burton terrace, Leeds, dropped dead.

LEARNED MEN AT THE VATICAN.

THE POPE'S GREETING.

FROM REUTER'S CORRESPONDENT.

VATICAN CITY, Monday.

The Pope this morning received the members of the International Congress of History and Medicine, which is meeting here. He said that it gave him pleasure to think that the delegates' presence the body solely as a material mass, but dealt with it in its wonderful compound of material and spirit, and devoted their energies, not only to material, but also to spiritual, betterments.

WEATHER FORECAST.

General Inference.—A depression South of Iceland is moving slowly eastward, and secondaries to it are likely to develop on its southern boundary and move north-eastward across the British Isles. Some further rain is to be expected at times in all districts.

North-West, North-East, South-East and South-West Ireland.—Moderate to fresh southerly winds, strong later; cloudy; rain at times; some fog early; moderate temperature.

Sea Passages.—Irish Sea and St. George's Channel.—Moderate to fresh southerly winds, strong later; cloudy; rain at times; some fog early; sea moderate to rather rough.

Dixon and Hempenstall. Barometers and Thermometers. 12 Suffolk street, Dublin.—(Advt.)

DUBLIN WEATHER REPORT.

Sept.	Bar.	Thermometer. Temp. 10 p.m.	Max.	Min	Grass Min.	Wind.	Rain. in.	Sun hour
16	29.973	57.3	62	50	43	W.	11.9	0.0
17	29.519	52.0	58	50	48	—	11.4	0.0
18	29.683	51.5	63	49	45	E.	15.0	9.4
19	28.795	56.2	63	51	45	E.S.E.	10.5	1.8
20	29.369	55.3	58	54	52	N.W.	43.7	0.6
21	29.969	55.3	62	54	50	W.	1.3	4.0
22	29.914	53.9	67	53	50	W1.	6.4	0.0

	TO-DAY.	TO-MORROW.
SUN RISES	7.11	7.12
SUN SETS	7.23	7.21
LIGHTING-UP TIME	8.23	8.21
HIGH WATER AT DUBLIN.		
MORNING	0.27	1.8
AFTERNOON	0.47	1.30

LETTERS TO THE EDITOR.

THE PEDESTRIAN'S RIGHTS.

TO THE EDITOR OF THE IRISH TIMES.

SIR,—Sir Thomas Myles's letter deserves the attention not only of the motorist and pedestrian, but also of our municipal authorities. As a motorist of considerable experience, and likewise a victim, as a pedestrian, of careless driving, I feel that the injuries quoted are not inevitable, and are not the necessary prices of progress. Some time ago a mobile police force was put in being, on motor cycles, to detect instances of improper and careless driving, but I fail to see any trace of their activities. From what I see when driving through the city very little care is exercised in narrow and busy streets by motorists, and there are certain parts that invite disaster. These parts should be noted and patrolled for negligence on either side, and fines should be inflicted sufficiently severe to make culprits think.

I fear that the motorist is rendered careless by his knowledge that he has his insurance to fall back on in case of accident. I give as my reason the fact that the motorist who knocked me down in a quiet avenue, and rendered me unconscious, had me carried into a neighbouring house and stood on the footpath seeking for witnesses to place before his insurance company. He left me to be carried off to hospital by the ambulance. I hope that the very able way in which this matter has been stated by Sir Thomas will be productive of much good.—Yours, etc.,

"KEEPER."

Dublin, September 22nd, 1930.

TO THE EDITOR OF THE IRISH TIMES.

SIR,—On the day when Sir Thomas Myles wrote his letter to you a London coroner, in severely censuring a pedestrian, at the request of the jury, for having caused the death of a motor cyclist, said:—"A good many people crossed a road carelessly. It was just as incumbent on a pedestrian to make sure that he could cross without causing accidents as it was for a motorist to see that he did not run anyone down." There, I submit, speaks common-sense. The Press report on this case noted that, of 339 people killed in accidents in London streets in three months, 133 were careless pedestrians.

Dublin pedestrians have perforce had to learn that they can board or leave a tram only at certain fixed points. London pedestrians, who regard their safety, must cross the streets at certain fixed points. There is a spirit of waywardness in our people that abhors such restrictions; but they will learn in time, though much harm may be done meanwhile. There was more reckless driving in Dublin forty years ago than there is now, though there is, of course, the difference that a horse and cab or car did less damage in the collision than does the heavier and swifter motor car.—Yours, etc.,

"BOTH SIDES."

Dublin, September 22nd, 1930.

PROTECTION OF GAME.

TO THE EDITOR OF THE IRISH TIMES.

SIR,—Your correspondent, "Twelve Bore," whose letter appeared in your issue of Saturday, refers to the pugnacity of the cock partridge as a sufficient reason why the Minister should not protect these birds for a year. May I point out that by far the greatest enemy which partridges have is not cock birds, but the gun? If it were not so, we should still see them in the numbers which we remember in our childhood; for pugnacious cocks existed then, but guns did not, as they do now. Partridges are the most unprotected of all game birds. Unlike grouse, far away from human habitation, and unlike pheasants, which wander a great deal (and can so easily be reared), the little brown bird is localised on the farm where the covey has been brought out. He can be seen daily—if desired—by the occupant of the land, and that he has been not only seen, but also shot, accounts in the greatest measure for the disappearance of the species in so many parts of the country. I am quite sure that the vast majority of Irishmen who desire to see this game bird saved from extinction will welcome the decision of the Minister to prohibit its being shot during the coming season.

Undoubtedly, vermin takes next place after the gun as an enemy of these birds, as well as to the raising of game of all sorts, and until the owners of shootings and occupiers of land realise that it is not only for the good of the country, but that keeping down vermin means money in their own pockets, this trouble will not be effectively dealt with. Let us hope that the different local associations now being formed will, in conjunction with the Irish Game Protection Association, bring about more concerted action. It is not easy to see how killing of vermin could be made compulsory, as your correspondent suggests, or, if made compulsory, how compulsion could be enforced.—Yours, etc.,

E. WHITE.

16 Molesworth street, Dublin,
September 22nd, 1930.

THE LIPTON CUP.

SUBSCRIPTIONS FROM MANY STATES.

FROM REUTER'S CORRESPONDENT.

NEW YORK, Monday.

Sir Thomas Lipton has captured the imagination of American women by his fine sportsmanship, and many donations to the fund which has been opened for a presentation to him are arriving, accompanied by letters of sympathy signed by women.

From as far west as Chicago, and as far east as Maine, contributions are pouring in. One notable contributor is A. P. Mead, whose father sailed to England in the original America, after which the cup takes its name.

SHAMROCK'S CREW ENTERTAINED.

The Shamrock left Newport to-day for Bristol (R.I.), where her rig will be changed in readiness for her Atlantic voyage. Sir Thomas Lipton, however, will remain in America for another month.

Before the crew of the Shamrock left Newport to-day they were entertained at luncheon by the citizens. The Mayor of Newport was in the chair, with the first and second mates of the Shamrock on either side of him.

Both mates, replying to speeches of welcome, expressed gratitude for the hospitality and kindness they had received at the hands of everyone, including the crew of the Enterprise, which, they said, was, undoubtedly, the better boat.

As a souvenir of the Shamrock's challenge, the crew presented the citizens with one of the Shamrock's flags.

INVITATION TO AMERICAN BOATS.

The Enterprise, together with the three other American boats—Weetamoe, Whirlwind and Yankee—have all been asked by British yachting representatives to race in British waters next year, but no official invitation has been received from the British governing body.

Mr. John Lawrence, the head of the Boston syndicate which built Yankee, has indicated his willingness to go to England, but the others have not yet made any decision. Mr. Harold Vanderbilt, of the Enterprise, is still away cruising.

Sir Thomas Lipton arrived here last night and spent the day quietly in his hotel.

"OXFORD PREFERS BAD EGGS."

ALLEGED LOSSES THROUGH NATIONAL MARKING.

"I do not believe there is a man in England who uses the national mark and has made money," so said Mr. Charles Ernest Parkes, an Ascot-under-Wychwood egg merchant, when being examined in Oxford Bankruptcy Court yesterday.

"I went in for national marking, and since last May I have lost over four hundred pounds," he said. "As Oxford would rather have bad eggs than good eggs, we have to try to compete with Oxford to get the trade together."

The Official Receiver—If people would not have national marked eggs, why did not you follow the example of Oxford and have bad ones?

Mr. Parkes—Because the national mark is the fairest way of selling eggs. The Government wanted me to do this, and this is the result.

IN THE NORTHERN CAPITAL.

Improving the Fruit Crops : Ministry's Action : Film Censorship Controversy : Railway Lines Closing Down : Curious Phase of Housing Problem.

REFERENCE was made recently in this column to the opposition offered by the Ulster Fruit Growers' Defence Association to proposed legislation having for its object the raising of the standard of fruit intended for export. It is contended by the Association that trade is being hampered and the industry virtually ruined by irksome restrictions and officialdom generally. In these circumstances it is of interest to notice that the Ministry of Agriculture has been doing work which, instead of being injurious to business, has been of the greatest value to the growers of fruit.

A few years ago the production of clean, marketable fruit in the orchards of County Antrim presented a serious problem in consequence of the prevalence of apple scab fungus. The research branch of the Ministry of Agriculture carried out a number of investigations, and ultimately a remedy was found and applied, with the happy result that orchards which six years ago were almost worthless have now been restored to perfect health. Crops of the choicest quality are now being gathered at remunerative prices, and the Ministry, in order to drive home the lesson, is at present giving demonstrations of the new and successful methods of fruit culture in various orchards throughout the district.

THE MORALS OF THE FILMS.

Since the advent of the "talkies" these pictures have been subjected to a good deal of criticism, the contention being that many of them are harmful to the best interests of young people. A film committee, stated to be representative of all the Churches in Belfast, has been set up, and this body, in a letter sent to exhibitors of films in the North, says that it views with concern some of the films, both silent and sound, which have recently been screened. It is also suggested that some drastic change should be made in the present method of film censorship in Northern Ireland, the British censorship not being considered sufficient. The idea is that a local committee should be appointed, or "a strict censorship set up similar to that in force in the Free State."

On the other hand the film trade declares that there is not the slightest ground for complaint, and that there is no need for a "Watch Committee" of any sort. Some time ago the Minister of Home Affairs was invested with special powers to seize any film or gramaphone record which he might consider offensive, and the subject has also been discussed in Parliament, but it was thought by those in authority that the good sense and taste of the people who patronise picture houses would be a deterrent, if such were needed, to the display of questionable films. While purists in such things agitate for a censorship of the Free State pattern, others say that the southern method is merely a "butchery."

THE IMPERMANENT WAY.

The development of road traffic at the expense of the railways is indicated in a decision just made by the Northern Counties Committee of the London, Midland and Scottish Railway Company to close certain stations over its system in Northern Ireland. In future these districts will be served by the fleet of motor 'buses owned by the company, many of which were recently taken over from private concerns. From the 1st October the Ballymena-Larne branch, and between Ballymena and Parkmore, will be closed for passenger traffic, which, as stated, will be diverted to the 'buses.

Under the new regulations for road transport competition by privately-owned vehicles is prohibited, and fares are fixed by a tribunal, which sits when necessary to consider applications for a revision of charges or to hear complaints. This tribunal enjoys the confidence of the public, and it is noteworthy that it has already refused an application from the Belfast Corporation to increase the fares on its 'bus service, an attempt which was strongly opposed by the ratepayers.

The Great Northern Railway Company and the Belfast and County Down Railway are also developing their road services, both for short and long journeys, and, in this way, capturing a great deal of the traffic which was lost to the railways by the advent of the 'buses.

A HOUSING PARADOX.

Although in some of its most important aspects the housing problem of Belfast is still as acute as ever, the number of empty buildings seems to be increasing. In some measure this is, no doubt, due to the decontrol of dwellings of from £26 to £52 valuation, in which the Northern Government got "out-of-step" with Great Britain (where such houses are still controlled), as the rents were immediately raised, in many cases as much as fifty and a hundred per cent., or even more. In any case, whatever the reason may be, there they are, and there does not seem to be much hope of these houses being filled with contented tenants.

At the meeting of the Belfast Water Commissioners this week the report of the Finance Committee showed that during the month of August the Board's officials inspected 2,557 streets in the city, with the result that 1,131 domestic ratings and 1,178 public ratings were found to be vacant. This does not indicate that there is any housing shortage, and the empty public ratings reveal a dismal state of affairs in the business life of the city; the domestic side it is known that, while so many dwellings of the better type are vacant, there is overcrowding in the very poorest homes.

A CALL TO YOUTH.

The call of youth is insistent throughout the country, and the movement in Ulster to enlist young people in social and religious work is growing in strength and influence. A meeting of the clergy of the Church of Ireland, under the presidency of the Bishop of Down, was held in Belfast during the week-end to make arrangements for a great "Youth Rally," to take place in the city on 28th October. In the course of the discussion the Archdeacon of Connor stressed the importance of bringing youth into closer touch with

WORLD ECONOMIC BATTLE.

INTERNATIONAL WORKERS' CONGRESS IN LONDON.

MR. C. T. CRAMP AND FOLLY OF WAR.

The biennial Congress of the International Transport Workers' Federation opened yesterday at Caxton Hall, Westminster, London, this being the first time the Congress had met in Great Britain since the close of the war. Delegates were present from all the countries of Europe, except Russia, which is not affiliated. Altogether, the Congress represents a membership of 2,275,336, spread over ninety-three organisations in thirty-five countries.

In his presidential address, Mr. C. T. Cramp, General Secretary of the National Union of Railwaymen, said that the delegates were meeting in the land which gave birth to the trade union movement, and in which capitalism had been longer established than in any other country. He did not look for a dead uniformity in the methods employed by the working class in all countries, but rather for mutual understanding and assistance in facing the problems which all of them had to solve.

In prestige, numbers and activity the Transport Workers' International stood out as the greatest of all international secretariats. Comrades from countries outside Europe were coming into their ranks in increasing numbers.

POLITICS AND ECONOMICS.

"Statesmen of the world concerning themselves with political questions in a narrow sense have been devoted to the task of balancing the interest of their particular country against that of all others.

"Using nationality as a slogan, they have plunged others into wars and have diverted the attention of the workers from their own real interests to that of exalting the prestige of the particular governments under which the workers have been grouped.

"Our aim and methods are entirely different.

"We have seen that when a battle for nationality has been won it has not resulted in the emancipation of those who did that nation's work. We, therefore, direct our attention to economic matters, and, as far as possible, employ international methods to advance the interests, better the working conditions and protect the lives of those who are our members.

WORLD PROBLEMS.

"More and more problems of the world are becoming industrial and economical. More and more it is necessary that the workers, internationally united, should strive to win the economic battle, and there is no surer way of protecting the standards of the workers in any one country than by raising the general level throughout the world."

There were countries, such as Italy, where the trade union movement had had to fight against bitter oppression, and, in fact, had been almost oppressed. They rejoiced that the International had been able to do something in the case of Italy. A beginning had been made, and no doubt as time went on they would see the Italian trade union movement free and independent once more.

A great industrial depression was hanging over the world, and it was their duty to assist in its solution.

STANDARD OF LIVING.

"If we can increase the spending power, and raise the standard of living among the many millions throughout the world, who today have not the power to purchase and utilise the goods which are produced, we shall have done something towards the solution of this great problem.

Methods of production are changing, new sources of power have been discovered, there is a redistribution of industrialism throughout the world.

The task of the working class is not merely to change the system of society. That is not enough. Even under Socialism or Communism many economic problems will still exist. Hard thinking and planning will still be required in this world of varying climates, conditions and unequal distribution of population, before we attain a state of society worth living in."

ATTACK ON WAGES.

Mr. W. M. Citrine, Secretary of the Trade Unions Congress, referring to the rumoured attempts of employers to bring down wages, said that in the countries through which he had passed on his recent tour he found the same tendencies.

Such attempts would set in motion general processes which would lead to degradation all round, and, as far as Great Britain was concerned, to a sharp conflict, the end of which it would be difficult to foresee.

One result was certain—It would set back the clock of progress, and prevent the trade unions from applying themselves to a solution of economic problems, and would revive those antagonisms which some of them had endeavoured to bury. There were only two ways of meeting the economic depression—by maintaining the purchasing power of the people of the world at the highest possible point, and promoting the greatest possible movement of trade between country and country.

The greater part of the day was occupied with speeches by fraternal delegates from other Internationals, everyone of these having to be translated into four languages. Late in the afternoon consideration was given to the report on activities.

The General Secretary said that there were more than twenty nations affiliated to the International outside Europe. They would rejoice to be the only means of bridging the differences that existed between different races. There was no doubt that the master class was still trying to use those differences in order to set one race against another. As an International they could not join in that, and they were not going to play such a game.

The Congress adjourned until to-day.

OBITUARY.

THE REV. JOHN HENRY PRESCOTT GOSSELIN.

The death occurred at Palmerston House, Co. Dublin, yesterday, of the Rev. John Henry Prescott Gosselin, M.A., at the age of 74. A son of the late Commander Gosselin, R.N., of County Down, the Rev. Mr. Gosselin was educated at Trinity College, Dublin, and obtained his Divinity Testimonium in 1888, B.A. in 1889, and M.A. in 1906. He was ordained deacon for the Diocese of Kilmore in 1887, and priest in 1888. He was curate of Killegar, County Cavan, from 1887 until 1892, and for the following three years he was incumbent of that parish. In 1892 he was appointed incumbent of Kilnamanagh, County Wexford, and in 1896 he was incumbent of Kilmuckridge, County Wexford, where he ministered until 1897, when he was appointed to the incumbency of Moff, Derry. He retired from the ministry in 1915. Since his retirement he had resided at Knockrath, Greystones, County Wicklow.

DR. JOHN O'DONNELL.

The death took place at 3 Merrion square, Dublin, early this morning, of Dr. John O'Donnell, the well-known specialist on pulmonary tuberculosis. Born in Glenties, County Donegal, Dr. O'Donnell was a brother of the late Cardinal O'Donnell. He was senior physician to the Mater Misericordiæ Hospital, and visiting physician to Crooksling and Pigeon House Sanatoria.

Dr. O'Donnell wrote several valuable books on tuberculosis.

MR. ROBERT M. BATES.

Mr. Robert M. Bates, who for thirty-five years was a representative of Messrs. Watkins, Jameson, and Pim, died in Dublin last Saturday. A popular figure in Irish athletic circles, Mr. Bates was the eldest son of the late Robert Bates, of Fenagh, County Carlow. His wife predeceased him six months ago.

MR. HENRY PHIPPS.

Reuter's New York Correspondent says:—The death is announced of Mr. Henry Phipps, the well-known retired steel magnate. He was at one time associated with Mr. Andrew Carnegie in iron and steel ventures. He was 89. Mr. Phipps was a native of Philadelphia, and started life as an office boy. He secured an interest in a small iron mill, and later joined Carnegie in the manufacture of iron and steel, when he built up a large fortune. A generous benefactor of the movement against tuberculosis in the United States, he made big gifts to hospitals, and gave a million dollars to New York for sanitary tenement houses.

DUBLIN ELECTION.

COMMERCIAL REGISTER REGULATIONS.

The election of five commercial members to the Dublin City Council by voters on a special Commercial Register is a new departure in local government.

The voting papers will be sent to the electors on the Commercial Register by post. This postal voting necessitates the signing of a "declaration of identity" to prove that the voting papers returned have been filled in by the electors to whom they were sent.

Regulations, which will be printed upon the declaration of identity, have been laid down by the Electoral (Dublin Commercial) Bill, 1930, for the signing of this declaration of identity.

Where the declaration of identity is not signed in conformity with those regulations the voting papers accompanying it will be invalid.

Companies must seal the declaration of identity in accordance with their articles of association; all other electors must sign in the presence of a witness.

Full instructions as to the method of voting and returning the voting papers will be printed on the back of the declaration of identity.

A copy of the form of declaration of identity is on view in the Chamber of Commerce for the information of its members.

SIGNING THE DECLARATION.

The following extract from the regulations shows the method of signing the declaration of identity by the several classes of electors on the register:—

Every declaration of identity shall be signed by the voter, and (except where the voter is a corporate body) shall be signed in the presence of a witness, who shall also sign such declaration and state thereon his address and description.

The following provisions shall have effect in relation to the signing of declarations of identity by voters, that is to say:—

(a) Where the voter is registered in the register in a trade name the declaration shall be signed by such voter in the said trade name, followed by the signature of such person in his own name;

(b) Where the voter is a partnership the declaration shall be signed in the partnership name by one of the partners, followed by the signature of such partner in his own name and the word "partner";

(c) Where the voter is an unincorporated association the declaration shall be signed in the name of such association by some person having authority to sign in that name, followed by the signature of such person in his own name and a statement of the capacity in which he signs in the name of such association;

(d) Where the voter is a corporate body the declaration shall be signed by affixing thereto the seal of such body in the manner and with the countersignatures required by the constitution, articles of association, or other regulations of such body.

MR. H. J. DOWNEY'S NOMINATORS.

Mr. Herbert J. W. Downey, solicitor, "Ardilea," Stillorgan, who is going forward as a candidate on the Commercial Register, was nominated by the following:—Andrews and Co., Ltd., Dame street; City of Dublin Assurance Co., Ltd., O'Connell street; W. C. Crawford, Ltd., Dawson street; Samuel H. G. Fleming, College Green; Hayes and Sons, solicitors; Atkinson and Co., College Green; Lambert Brien and Co., Ltd., Grafton street; Dr. James A. Mitchell, Ballsbridge; W. Montgomery, Suffolk street; Wright, Pim and Wallis, Dame street; James Beckett, Ltd., Ringsend; Purtill and Co., Anglesea street; R. T. White, Ltd., Fleet street; W. E. Taylor, Stafford street.

NATIONAL BUSINESS MEN.

Under the auspices of the National Business Men's Association a meeting was held at the offices, Westmoreland street, last night in support of the candidature of Mr. John J. Donnelly, who is contesting No. 2 Area. Mr. J. F. Cox presided, and there was a large attendance.

The meeting was addressed by the candidate, Messrs. L. Paul, D. Coyle and J. Welrick, all of whom spoke of the objects of the Association and outlined the policy to be followed by the candidate if elected to the City Council.

RIVAL PARTIES AT THE FOUNTAIN.

ELECTORS TOLD TO VOTE AND NOT TO VOTE.

Between three and four hundred men, women and children gathered round the Fountain in St. James's street, Dublin, last night to hear the claims put forward by the four Fianna Fail candidates, who are seeking to represent No. 4 Electoral Area in the new Municipal Council.

The Fianna Fail Party, who were to have addressed the meeting at eight o'clock, failed to put in an appearance until after nine o'clock, but in the meantime a platform was put under an electric light standard, and appeals were made to the waiting people by Mr. Laurence Raul and Mr. James Mitchell, on behalf of Sinn Fein, to ignore the forthcoming elections, and not to cast a single vote in the contest. The reason given for this advice was that the Municipal Council, like the Dail, was being engineered by England.

SECOND PARTY ON THE SCENE.

Then the Fianna Fail Party came along and mounted another dray a short distance from the Sinn Fein group, and each of the seven speakers on it—Messrs. L. Dowling, Donnacha O'Healy, M. T. O'Mullane, M.A., Joseph Reynolds, P. Rigney, Seamus Robinson (Senator) and D. O'Brien—called on the electors to cast their votes at any cost.

For over an hour and a half those who had assembled there were asked on the one hand to abstain from voting, and, on the other, to use the franchise to the fullest. The speakers on both sides continued to address the meeting until close on eleven o'clock, when the people left for their homes.

BELFAST CORPORATION ACCOUNTS.

COMMITTEES' EXPENDITURE £1,358,989.

The Belfast City Treasurer, Mr. R. G. Geale, has issued the abstract of accounts of the Belfast Corporation for the year ending March 31, 1930.

According to the summary of the City Fund Revenue account, the expenditure of the various Corporation committees for the year was £1,758,969, and the income of the committees £438,964. The amount collected from ratepayers in consolidated rate was £844,818; deficiency contribution, payable by the Northern Government under the Local Government (Rating and Finance) Act, £48,222 18s. 4d. There was a balance of credit of the City Fund Revenue account on March 31, 1930, of £31,595.

Belfast's consolidated rate this year amounts to 10s. 6d. in the £. There is, in addition, a 2s. water rate levied by the Belfast Water Commissioners. The rateable value of Belfast is £1,831,292, and of this sum £1,314,392 is valuation on buildings, and the remainder on land. In addition, the Belfast Harbour Commissioners' valuation (based upon tonnage) is £31,267 9s. 8d.

STRAY CARRIER PIGEON.

A stray carrier pigeon, which appeared to be lame when found, and bears two rings, marked 30 U F—1874—I U HP 2—3—G, is being cared for at 1 Palmerston Villas, Upper Rathmines, Dublin, the residence of the Rev. James Haythornthwaite.

GOVERNMENT TYPISTS.

Examination announced for November. Last Exam., Nov., 1929, 4 SUCCESSES.—McGUIRE'S COLLEGE, 5 Gardiner's [illegible]. (Advt.)

THE ROMANCE OF PHARMACY.

CASTOR OIL IN THE TIME OF MOSES.

PRECIOUS STONES FOR BALDNESS.

Mr. W. B. Conyngham (of the firm of Hayes, Conyngham and Robinson) addressed the members of the Dublin Rotary Club in Clery's Restaurant yesterday on "The Romance of Pharmacy."

Pharmacy, he said, was probably the oldest of all crafts except that of music and metal work. When Moses was tending the flock of his father-in-law, Jethro, in the fields of Midian, an Egyptian was laboriously and carefully writing out on papyrus what might be called the first pharmacopeia. It contained seven hundred drugs or combination of drugs. Many of those drugs or materials were still in use, such as castor oil, aloes, opium, saffron, gentian, colchicum, squills, etc.

USE OF PRECIOUS STONES.

The use of precious stones, such as emeralds, jades, *lapis lazuli* and sapphires, which were rescried to in ancient Egypt as remedies for headaches, worm, baldness, etc., was revived in England in the seventeenth and eighteenth centuries. It was in 1872 that George Elber, the famous Egyptologist of that time, was offered for sale a papyrus by an Arab of Luxor, who claimed that he had found it between the knees of a mummy in the Theban necropolis, and it was only then that this ancient book of priestly apothecaries' art came to life again.

Greek medicine began with Hippocrates, who was born in the island of Cos in 460 B.C. It was said that he was the first to separate medicine and surgery from the supernatural. He prepared his own medicines, and practised pharmacy as well as medicine. He was the first authority to write on diet, and insisted on its importance to recovery.

One man before Hippocrates deserved mention—namely, Chiron, son of Saturn and Phylliris. This Chiron was the teacher of Æsculapius, whose emblem, the serpent twisted on a staff, was the crest of the R.A.M.C. to-day.

The word "pharmacy" came from the Greek "*pharmakon*," which was first used to denote a drug, medicine or poison.

BEFORE THE AGE OF ANÆSTHESIA.

Following Hippocrates came Celsus, who laid down rules for the guidance of physicians. A physician, he wrote, "ought to be young, his hand very shapely; he should be able to use both hands equally well; his sight acute and clear, his mind intrepid—pity should make him desirous of his patient's recovery, but not so as to suffer him by his cries; he should not hurry unnecessarily, or cut less than necessary, but do everything just as if the other's screams made no impression upon him."

"What a picture," said the speaker, "this brings to us of suffering twenty centuries ago, before the age of anæsthesia!"

Claudius Galenus was the last great example of the Alexandrian school, born in 130 B.C. He was for many centuries the outstanding authority on medicine and pharmacy. In his pharmacy at Rome he compounded so many preparations of vegetable drugs that the name "galenicals" remained to this day.

St. Benedict and his brethren did much to preserve the knowledge of drugs, and we owed a great deal to the Arabs also. The first apothecary's shop in London was opened in 1345, but in 1180 the Guild of Peppers included dealers in drugs. Dante was a member of the Guild of Apothecaries in Florence about 1300. Its poisons law was passed in 1557, and its provisions were in many details much the same as the poisons Act of to-day.

SKIT ON DUBLIN APOTHECARIES.

The Apothecaries' Guild in Dublin owed its Charter to George II., 1747. A skit, written about its members at the last "riding of the franchise" in the year 1767, ran thus:—

"See where the proud apothecaries drive,
Who most by fraud and imposition thrive,
Whose monstrous bills immoderate wealth secure,
For drugs—that kill as many as they cure."

"We have," concluded Mr. Conyngham, "glanced at the practice of pharmacy, passing from the priestly craft of ancient Egypt through the ages of mythology, barely alive through the dark ages of religious intolerance, and gradually evolving itself from error and charlatanism, mixed up and associated with such trades as spice merchants, grocers, barbers, wig-makers, etc., to an honoured position, and contributing not a little to our daily comfort and general well-being."

The President (Mr. G. J. T. Clampett) expressed the thanks of the members to their brother Rotarian for his interesting contribution.

Mr. J. R. Coade brought greetings from a conference at The Hague and told about his kindly reception there.

POLICE ACCUSED OF INTIMIDATION.

ALLEGATIONS IN MOTORING PROSECUTION.

Allegations that members of the Police Force assaulted and intimidated members of a family in their home were made at a special court in Letterkenny yesterday, when Hugh Dorrian, Rossnakill, was fined £20, with £4 costs, for driving a motor lorry in a dangerous manner on the 19th inst., and £3 and £1 costs for driving without a rear light.

Mr. J. F. Finlay, K.C. (instructed by Mr. W. T. McMenamin) appeared for the State, and the defendant was represented by Mr. D. McGinley (instructed by Mr. John Wray).

Preventive Officer Meade, Kindrum, said that on the 19th inst., accompanied by Detective Officers McCann and Donaghy, he was on duty on the main road from Derry, about two miles on the Free State side of the frontier. About 12.45 a.m. he saw a lorry, which he recognised as the defendant's, approach, but he could not see who was driving it. Detective Officer McCann signalled the driver to stop. He slowed down, but when the driver saw who was on the road he accelerated and passed on. Witness and the detectives followed in another car, and eventually reached the defendant's home about 4 a.m.

SISTER'S EVIDENCE.

Rose Dorrian, a sister of the defendant, said that on the night of the 19th inst. she went to bed between 10 and 11 o'clock, the rest of the family following shortly afterwards. She heard a car arriving some time later, and, thinking it was her brother Hugh, got up to let him in. Her brother Patrick opened the door, and two plain clothes men entered. She went back to her bedroom, and on returning saw two plain cloth. men and two Guards standing at the head of the stairs. Later she was informed that they were there in consequence of her brother's conduct. Later on her brother Hugh arrived, and shortly afterwards a number of Guards. They inquired for Hugh, who was taken outside. She went up to bed, and when she came down again she saw her sister Norah in the kitchen crying. She saw a Guard strike her sister and then go out through the kitchen door, which he bolted, keeping herself and Norah inside. When witness got out she saw Guards and detectives beating her brother James, who arrived in the meantime. Hugh was standing on the street, bleeding and crying, and detectives and Guards beat him in her presence, and she herself was assaulted on two occasions when trying to interfere. The detectives had their revolvers drawn.

Corroborative evidence was given by Patrick and Norah Dorrian. Patrick added that Guard Moloney caught him by the collar of the coat, and said: "If you don't tell us where the stuff is we will knock your brains out." Two detectives, he said, pulled revolvers out of their pockets and put them to Hugh's head, while Guards got behind him and kicked him.

Sergeant Carroll, Customs Officers Meade and Donaghy, Detectives McCarthy and Mulcahy, and Guards McHugh and Somers denied having committed any assault.

Dr. McMenamin gave evidence of treating Hugh Dorrian on the 19th inst. for injuries to the ear and the spine.

STAMP COLLECTIONS.

British exhibitors were very successful at the Berlin International Philatelic Exhibition held recently. Mr. J. B. Seymour's collection of Great Britain obtained the Grand Prix, and Miss W. E. Penn-Gaskell won a trophy for the best collection exhibited by a lady. Mr. John Drinkwater, the poet and dramatist, gained a silver-gilt medal for his collection of United States.

STORM OFF THE FRENCH COAST.

MANY LIVES LOST.

WAR VESSELS SEARCH FOR MISSING BOATS.

FROM REUTER'S CORRESPONDENT.

PARIS, Monday.

The storm off the Brittany coast shows little signs of abating. Two torpedo boats have been instructed by the Minister of Marine to put out in aid of a number of fishing smacks in peril off Penmarch.

Concarneau reports that four men belonging to three different fishing boats have been washed overboard and drowned. A fifth was carried away, but was washed back on to the deck by the next wave.

A pilot cutter is missing from St. Malo, and lifeboats have gone out to search for it.

The little fishing port of St. Cado, near Lorient, has lost eleven men.

VESSELS IN DISTRESS.

Twenty vessels have sent out calls for help during the past two days of the storm, and tugs have been busy fighting their way through heavy seas to assist ships in distress.

An Italian cargo boat was disabled ninety miles south of Brest, and has been towed into harbour.

The crew of the Greek steamer, Theodoros Bulgaris, abandoned her after she had been tossing at the mercy of the waves for twenty-four hours with a broken rudder and flooded engine room, but no news of them has been picked up.

Many vessels have been forced to take refuge in Cherbourg, Douarnenez and Treboul, where a sloop and other small craft are reported to have been lost.

AIR LINER IN THE GALE.

Crowds on the shore at Folkestone watched the thrilling and unusual spectacle of an Imperial Airways' liner fighting her way inland against the wind. At times she was held practically stationary in the air. The liner eventually landed at Lympne, instead of flying to Croydon. The passengers continued their journey to Croydon by rail.

STEAMER TOWED INTO QUEENSTOWN.

DISABLED IN HEAVY SEAS.

FROM OUR OWN CORRESPONDENT.

QUEENSTOWN, Monday.

The Dutch tug Humber, with the disabled British steamer Chesham in tow, arrived at Queenstown this afternoon and anchored her charge in Monkstown Bay, where repairs will be effected. The Chesham sailed from La Plata on September 5, bound for Limerick with a large cargo of maize. She encountered the full force of the south-westerly gales off this coast, and at eleven o'clock on Friday night, when about one hundred and forty miles west north-west of Queenstown heavy seas fractured the iron coupling of her steering engine shaft, rendering her helpless in the gale.

In response to her wireless message for assistance the Dutch tug Humber, based at Queenstown, put out to sea at seven o'clock on Saturday morning, and late that night succeeded in connecting up with the crippled freighter, towing her safely to port.

The Chesham is a freighter of 4,295 tons gross, owned by the Britain Steamship Company.

BOYNE IN FLOOD.

HUNDREDS OF ACRES UNDER WATER.

FROM OUR OWN CORRESPONDENT.

TRIM, Monday.

The Boyne has overflowed its banks at many places in the Trim district, and continues to rise. Cocks of hay have been carried away by the flood, and hundreds of acres are inundated.

The drainage scheme, which it was promised would be undertaken with the aid of a Government grant, remains in abeyance for the past couple of years.

CROPS CARRIED OFF IN MEATH.

FROM OUR OWN CORRESPONDENT.

KELLS, Monday.

Much damage has been caused in North Meath by the heavy rains. The Blackwater has overflowed its banks in many places; thousands of acres are flooded; hay and corn crops have been much damaged or carried away with the flood.

At the Oldcastle cattle fair on Friday many farmers and dealers, in their arrival in the town, decided not to risk a drenching by going to the fair green, with the result that business was seriously affected.

ALONG THE SHANNON.

HAY ROTTING IN THE FIELDS.

FROM OUR OWN CORRESPONDENT.

BANAGHER, Monday.

The almost continuous downpour during the week-end has wrought havoc with the harvest in the Midlands. Along the valley of the Shannon cocks of hay in thousands are soaked and rotting and inaccessible. Corn has been beaten flat with the heavy rain, and cannot be cut with machines, and in many places a second growth has set in. Barley that was cut in fine weather is damaged in the "stooks," and cannot be gathered. There is not much flooding on the Shannon north of Meelick, but south of that place and along the Shannon tributaries there are thousands of acres submerged.

USE OF FOREIGN OATS.

POSITION OF THE TILLAGE FARMER.

A public meeting in support of the policy of the Grain Growers' Association was held at Monetooloo, Tullamore, on Sunday, Mr. Jeremiah Guinan presiding.

Mr. P. J. Gorry, T.D., wrote stating that he was in full sympathy with the movement for the protection of the home market, realising the importance of encouraging increased tillage by helping farmers to receive a remunerative price for native grain, or, in other words, a living wage for those engaged on the land as grain producers.

Mr. James Dwyer, T.D., and Mr. William Davin, T.D., also wrote promising support.

Mr. J. J. Bergin, general secretary of the Association, said that in pre-war days farmers got 14s. 6d. a barrel for barley; last year and the year before they got 15s. Was there any other producer who was called upon to accept pre-war prices? If the Government stopped the importation of foreign bacon they would have their own Irish bacon, and the millions of money spent yearly on foreign supplies would find its way to the home producer. Foreign bacon should be put out of their reach altogether by excluding it from the country.

He was not going to say, like the Minister for Agriculture, that the farmers' hope lay in getting in another sow or another cow. There should be an embargo first to enable the farmer to keep another cow or pig.

While they advocated restrictions on the importation of foreign commodities, they believed that it was a good thing to export all they could. They wanted total prohibition of foreign oats, which were being used in this country by racehorse owners and hunting establishments. "If people who hunted over their lands were not prepared to give up using foreign oats the farmers would put a stop to their gallop."

Mr. P. Boland, T.D., said that the party to which he belonged had given the fullest measure of support to the policy of the Association. What they wanted was that the market for the Irish farmer should be protected and not exploited in the interests of foreign countries.

Mr. W. P. Aird, T.D., said that he was glad that that was a non-political meeting. If it had been a political meeting it would not have been possible for Mr. Boland and himself to occupy the one platform. However else they differed, they agreed on one thing—to try and do everything possible to improve the position of the tillage farmer. There was one of two things that they had to do—either stop the growing of barley or look for an alternative market.

IRISH LANGUAGE PROSPECTS.

IN WORSE POSITION THAN A YEAR AGO.

MR. DE VALERA'S SPEECH.

The winter session of the Ard Chraobh of the Gaelic League was inaugurated last night by a meeting of students of Irish in the College, 39 Parnell square.

Mr. de Valera presided.

Mr. Padraic O'Domhnallain said that the schools and colleges in which Irish was the medium of instruction had the best all-round results in the summer examinations. The large number of first places won by Gaelic taught students left their critics dumb. Their successes in the schools were, unfortunately, more than counterbalanced by the economically forced emigration of thousands of native speakers from the Gaeltacht. According to private and Press accounts, America held no good prospects for Irish people either now or in the immediate future. Instead of looking to America, young Irishmen and women should direct their gaze to the rich grass lands of their own country. They could elect a Parliament pledged to place those who were willing to work on just terms on the land. The Administration might copy with much profit to the country, the Italian Prime Minister's agricultural policy.

"ONLY TINKERING."

Propaganda notwithstanding, the Government were only tinkering with the Gaeltacht. He quoted clerical and lay and Press supporters of the Government, who, he said, bore out this fact.

The Vocational Bill, he said, was a sore disappointment, not alone from the religious, but from the Gaelic language and the national point of view. Gaels should be on the alert, because, during a debate on Irish in the Dail, when Mr. de Valera was in America, there was not a single Gael among all the parties to say that Ireland would never be satisfied until every school in Ireland was as Irish as it should be.

Mr. Micheal O'Maolain said it did not matter what work was done in the schools or at the classes if the language was allowed to die in the Gaeltacht, and the language would soon be dead, because the Gaeltacht was dying, judging by conditions there at present. He was anxious to know what the party likely to be in office soon would do for the language—he did not mean by way of promises, but real practical work, because a party out of office was different when in office. There were many who would be very polite out of office, but very supercilious in office.

LANGUAGE PROSPECTS.

Mr. D. O'Brien, secretary to the Gaelic League, said that among the several questions with which the prosperity of Ireland was concerned, the leading and most important, in his opinion, was the preservation of the Gaeltacht and the Irish language. He had lately spent some time in the Counties of Cork and Clare, and he was sorry to say that from what he had seen and heard the Gaels were flying from the country, and the prospects of the Irish language were not better, but worse, than they were a year ago. If things were to go on as they were going at present, it was generally believed that in ten years' time the Irish language would have disappeared altogether from the Gaeltacht. Those who were engaged in the movement for the preservation of the language should exert themselves and bring public opinion to bear upon the Government to take steps at once to implement the recommendations of the Gaeltacht Commission issued five years ago.

MR. DE VALERA'S VIEWS.

Mr. de Valera said that there was no one learning the Irish language simply for its linguistic value. They wanted to learn Irish because it was the language of their country; they wanted to restore the language which they knew had been destroyed purposely in order to destroy our nationality. They had to ask themselves what ought to be done by the people as a whole in order to achieve the purpose they had in view. If they were not serious about the preservation of the language they would not save it. He admitted that they were not making much headway. It was not an easy task to restore the language. It would be easier to win the complete freedom of the country than to save the language. If the language was to be saved, the people should be prepared to make sacrifices, and they should be strong in urging the Government to tackle the question.

ENTHUSIASM WANING.

It seemed to him that the advocates of the language had lost much of the enthusiasm which they had shown in the autumn of 1921. They were losing constantly by half effort, and the successes that were being made were useless. The best help that could be given to the language would be to put boys and girls who had spoken it from childhood into the positions of teachers in the schools. With him, if it were a question of freeing the country or saving the language, he would choose saving the language, because the freedom of the country could always be achieved, as he believed it would be won some time or other.

TO SAVE THE LANGUAGE.

One of his methods of saving the language would be to place an Irish speaker as an assistant in every school, because there was in the Gaeltacht boys and girls as brilliant and able as could be found in the country. Placing an Irish-speaking assistant in every school would mean much money. The question was: would the people be prepared to make that sacrifice to save the language? At present they were making half efforts to save the language, and if those failed there would seem some justification for the opponents of Irish.

There was no qualification for teaching Irish like that of having spoken it from childhood. In America were large numbers lost to Ireland and the Irish language. If they got the people in a proper state of mind he doubted that any Government would be unwilling to go ahead. They had only a few years in which to save the language. Personally, he was prepared to do everything to get the Irish people to make the sacrifices necessary to save the language.

PEOPLE LOSING INTEREST.

What they needed was a strong public opinion prepared to make the necessary sacrifices. Was it not extraordinary that a nation would be satisfied to have people living on bogs and rocks when the fine fat lands of Meath were left to the bullocks? It would take some money to place these people in the bogs on the lands of Meath. And would those who decided to do that be supported by a majority of the people?

The people were not as interested in the language as they had been fifteen years ago, and the same applied to Irish manufacture. If the Gaelic League was as strong as it had been, then he had no doubt that the people would be prepared to make the necessary sacrifices, but he was not quite so sure that they would be at present. They wanted Irish as the spoken language of the country as a whole.

ORDINATIONS IN BELFAST.

An Ordination Service was held in St. Patrick's Church, Ballymacarrett, Belfast, last Sunday, when the following were admitted to Holy Orders:—

Deacons—Albert Henry Jackson, St. John's College, Highbury, for the curacy of Ballymacarrett; William Frederick Hayes, B.A., Durham, for the curacy of Seagoe; Norman Stocks, St. Aidan's Theological College, for the curacy of Coleraine; Joseph Charles Handley Vaughan, B.A., T.C.D., for the curacy of St. Aiden's, Belfast; Alan Alexander Buchanan, B.A., T.C.D., for the curacy of the Southern Mission, Ballymacarrett.

Priests—The Rev. Graham Fetherstonhaugh Craig, B.A., T.C.D., curate of St. Anne's Cathedral, Belfast; the Rev. Lionel Hugh Lindsay Abercrombie, B.A., T.C.D., curate of Ballywillan; the Rev. Robert Charles Ross-Lewin Ellis, B.A., T.C.D., curate of the parish of Whitehouse; the Rev. Robert Eric Charles Browne, B.A., T.C.D., curate of St. Luke's, Belfast.

The Bishop of Down and Connor and Dromore conducted the Service; the sermon was preached by the Rev. W. H. Good, M.A., rector of St. Mary's Belfast, and the Gospel was read by the Rev. A. A. Buchanan.

Thousands of ladies keep a box of Martin's Pills in the house. Those who use them recommend them, hence their enormous sale. Price 5s. Sold by all Chemists and Stores; or post free from proprietors, Martin, Chemist, Southampton. —(Advt.)

PHOTO OF NERVE CELLS, SEEN THROUGH MICROSCOPE

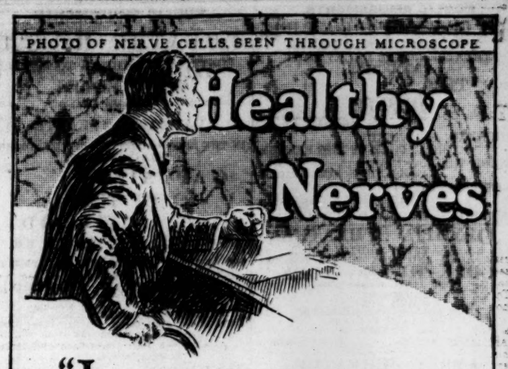

"I will take Sanatogen till my nerves are better"

THOUSANDS of people—as sceptical as you—have discovered that their decision: "*I will give Sanatogen a fair trial*," has changed their whole life.

Where formerly they felt worn and tired, they now enjoy radiant health and abundant energy. They are really and thoroughly healthy again, able to do a full day's work without feeling any fatigue.

Sanatogen revitalizes the whole cell life of your system and multiplies the number of red blood corpuscles. But its main strength lies in its remarkable influence on the nervous system. That is principally due to the phosphorus which is present in Sanatogen in the exact form in which it exists in the nerve cells. It is only from Sanatogen—an intricate chemical combination unique in the whole scientific world—that these delicate nerve-cells can fully absorb the energising phosphorus.

That's why that famous standard work: "The Elements of Pharmacy, Materia Medica and Therapeutics" says:

"In neurasthenia and neuralgic conditions, Sanatogen is clearly indicated"

Start taking Sanatogen to-day

SANATOGEN

The True Tonic-Food.

Genatosan Ltd., Loughborough, Leicestershire.

Obtainable at all Chemists from 2/3 per tin.

NEWS FROM ALL IRELAND.

FARMER'S SAD END.

That the deceased man died from asphyxia, caused by hanging himself while suffering from temporary insanity, was the verdict returned at an inquest which was held at Gortnaderry, Kiltyclogher, Co. LEITRIM, on the body of Terence Ward (40), a farmer, who was found last Friday hanging from a beam in a stable. Evidence was given to the effect that Ward had worried over his wife's death.

A NOVEL SUMMONS.

At DUNGANNON Petty Sessions yesterday, before Mr. W. G. Moriarty, R.M., three Dunganon men—Hugh Harte, Peter Conway and Bernard Farley—were charged with "that, being passengers on a public service vehicle, they did combine with others to sing loud to the annoyance of passengers." Evidence was given by James Parkes, "bus conductor, that he reprimanded the defendants twice for singing, and they refused to desist. A fine of 2s. 6d. and costs in each case was imposed.

PRISON FOR BEGGING.

James Stewart, Bisley street, BELFAST, was sent to jail for one month by the Belfast magistrates yesterday for begging in the street. District Inspector M'Farland said that on Saturday night last he was walking through Cliftonpark avenue when he was overtaken by the accused man, who said that he was stranded. The accused man also said that he had missed the 'bus from Belfast to Derry and that he was in need. The prisoner said that he had gone to Glasgow to join the Army. The Army would not take him, and he returned to Ireland and went into the Free State to join the Free State Army, but they would not take him.

OMAGH WATER SCHEME.

OMAGH Rural Council, at its meeting last Saturday, considered a scheme by Mr. J. M. Robinson, engineer, for the supply of water to the town from springs at Killyberry, about two miles distant. Mr. Robinson estimated the approximate cost at £2,000, with a supplemental scheme available for Stranish at an estimate of £500. Mr. P. McCaffery urged the Council to adopt the scheme, stating that Fintona had no water supply and no sanitary system. When a few cases of typhoid occurred the water from such wells and pumps was analysed, and only two samples were found pure. The Council decided to have the water for the proposed supply analysed before adopting the scheme.

NORTHERN HOTEL-KEEPERS.

A large and representative meeting of the Belfast and Northern Ireland Hotelkeepers' Association was held in the Marine Hotel, BALLYCASTLE, yesterday. Mr. Herold Tompkins, Imperial Hotel, Belfast, presided. The question of a more suitable date for the T.T. Race was discussed. An expression of opinion was that from a tourist point of view it would be more satisfactory to hold the race earlier in the season. Consideration was given to a request of the Ulster Provincial Licensed Traders' Defence Association in regard to a joint deputation to meet the Prime Minister of Northern Ireland on the question of licence regulations generally, and it was agreed that the provincial traders had a grievance, but as far as the hotels were concerned they felt they could not take part in the deputation.

SHOOTING COMPETITION.

Six of the leading teams from various parts of the COUNTY FERMANAGH took part in the final contest for the Sub-district small arms competition, which was held at Colebrooke Park, the residence of Sir Basil Brooke, Bart. Lieutenant-Colonel Richardson, County Commandant, had charge of operations, and Major Traill was in charge of the butts. The Florencecourt team won the county cup and silver medals with a score of 294, and also a prize presented by the County Commandant. Belnaleck were the runners-up with a score of 286, and also the winners of bronze medals and the headquarters staff prize. Other placings were:—Magheraboy, 282; Cooneen, 271; Ardess (last year's winners), 269, and Derrylin, 228. The prize for the highest individual score went to S. D. C. Baxter, Cooneen centre, and the instructor's prize went to Sergeant Instructor Barnes. The winning team will represent County Fermanagh in the inter-country competition.

NORTHERN EGG INDUSTRY.

When a prosecution was brought at OMAGH Petty Sessions yesterday against Mr. D. A. Clements, J.P., trading as Messrs. Clements and Sons., egg merchants, Omagh, for sending a quantity of eggs known as "seconds" in a consignment marked on the cases as "fresh," Mr. James Adams, an Inspector of the Ministry of Agriculture, stated that Northern Ireland eggs did not require to be marked when being consigned to Great Britain, as was required with eggs from other countries, because they were sent under guarantee that they were all fresh or new laid, and if it was found that they did not comply with this guarantee it would have a very serious effect on the whole industry in Northern Ireland. The evidence for the prosecution given by Mr. W. H. Dryden, Inspector, was that he examined two cases of eggs consigned by the defendant to London, and found thirty-three eggs in one case and thirty-four in another which were "seconds." For the defence it was contended that when tested and packed in the defendants' store the eggs were quite fresh, and the testers and packers were examined to prove this. Mr. Clements said that his instructions to his employés were to exercise the utmost care in testing and packing. The chairman said that the magistrates did not believe there had been any wilful negligence on the part of Mr. Clements, but there must be a mistake somewhere. They imposed a fine of £1 and costs.

HORSE-DEALER'S DEATH.

The death has taken place of Mr. Robert O'Neill, Lawrence street, BELFAST. Mr. O'Neill was a well-known horse-dealer and a successful exhibitor at all the principal shows in Ireland, his high-class hunters winning many prizes. Prior to the war he exported large numbers of horses to Germany and Italy, and America always was one of his best markets for hunters. He was a familiar figure at all the principal fairs in Southern Ireland. He leaves a widow and six children.

BENEFIT BENEFIT.

Medical benefit, with its system of panel doctors,

PUBLIC AMUSEMENTS.

GAIETY THEATRE.
TO-NIGHT AT 8—RETURN VISIT OF THEATRE ROYAL, DRURY LANE PRODUCTION,
"THE DESERT SONG."
STILL THE GREATEST MUSICAL PLAY OF THE PERIOD.
ONE OF THE MOST BEAUTIFUL PRODUCTIONS EVER STAGED.
BRILLIANT CAST. WONDERFUL CHORUS.
MATINEES, WED. AND SAT. AT 2.30.

OLYMPIA THEATRE.
5.45 ..... TWICE NIGHTLY 9.0
MIKE NONO AND DICK FORBES PRESENT
"CORK TO NEW YORK."
Their Latest Laugh Revue,
Featuring
MIKE NONO,
TOM COLLINS AND HIS BAND.
THE CLARE COLLEENS.
DICK FORBES, etc.
Box Office—11-4.30. 'Phone—23292.

ABBEY THEATRE.
TO-NIGHT and Following Nights in the Week to Saturday, 27th, at 8 o'clock.
MATINEE, Saturday, at 2.30 p.m.
SECOND WEEK OF
"LET THE CREDIT GO."
A Play in Four Acts, by BRYAN COOPER.
Booking at the Theatre, 10.30 to 6.

SCHOOL OF ACTING.
Session commencing 6th October. Prospectus may be had on application to Booking Office.

NEXT WEEK—"DERVORGILLA" and "THE COURTING OF MARY DOYLE."

GATE THEATRE,
ROTUNDA.
TO-MORROW (WEDNESDAY) AT 8.30.
"THE HUNGER DEMON."
A Comedy by Austin Clarke.
Preceded by a Group of Elizabethan Songs, sung by HILTON EDWARDS.
Booking at Theatre. 'Phone: 44045.

METROPOLE.
CONTINUOUS ..... 2.0 till 11.0 p.m.
WARNER BAXTER
AND
MONA MARIS
IN
"THE ARIZONA KID."
A Dramatic Romance of the Old West.
DAILY AT 2.40, 5.0, 7.20 and 9.40 p.m.
"MILITARY POST,"
With ROBERTO GUZMAN.
Vitaphone Variety in Technicolour.

VISIT RESTAURANT.
EXCELLENT 4-COURSE LUNCH, including COFFEE OR TEA. QUICK SERVICE. 2/6
ALL FLOORS FULLY LICENSED

GRAFTON. 12, 2.20, 4.30, 6.40 & 9.
"JOURNEY'S END."
THIRD WEEK of the GREATEST OF TALKIES

SAVOY.
TO-DAY, 2 to 11.
THREE-HOUR ATTRACTION.
JOAN CRAWFORD in
"UNTAMED."
Modern Youth in a Thrilling Romance.
SHOWING AT 3.35, 6.35, 9.35.
ALSO SPECIAL SUPPORTING FEATURES

GRAND CENTRAL.
2 TILL 11
TWO GRAND FEATURES.
"ON THE BORDER"
AND
"PRISONERS."
HEAR ARMIDA SING,
"UNDER A PANAMA MOON."
VOTE FOR FARRELL AND AVOID INCREASED RATES.

ENGINEERS' HALL,
35 DAWSON STREET.
TO-DAY at 11 a.m. and 3 p.m.
THE ART OF GOOD COOKING.
A Lecture and practical Demonstration by Miss E. Sanderson, the well-known Food Expert.
At 11 a.m. At 3 p.m.
FLAKY PASTRY, CRAB PATTIES, SAUSAGE ROLLS, MEAT
STEAK & KIDNEY PIE, PATTIES, SCOTCH
MERINGUE TART, EGGS, QUEEN CAKES,
CHEESE PASTRY.
PERFECT AND ECONOMICAL COOKING ON A GAS COOKER.
—ADMISSION FREE—

CIVIC THEATRE,
DUN LAOGHAIRE.
TO-NIGHT AND DURING WEEK AT 8.
ESME BIDDLE,
And Full London Company in
"A WOMAN OF NO IMPORTANCE,"
Oscar Wilde's Brilliant Play.

HAROLD'S CROSS PARK.
GREYHOUND RACING
TO-NIGHT ..... AT 8.15.
K.A.A.

CONTRACTS.

BALLINA URBAN DISTRICT.
BALLINA WATER SUPPLY.
NOTICE TO CONTRACTORS.
The Ballina Urban District Council will, at their Meeting on the 3rd day of October, 1930, be prepared to receive and consider Tenders from experienced Contractors for Laying a new 10-inch Duplicate Water Main, about 9,597 yards in length, from Lough Brohly to Ballina; also some 6-inch and 4-inch Mains, together with Valves, Fittings and other works (including the supply of all materials and labour), in accordance with the Plans, Specifications and Conditions of Contract prepared by Mr. P. H. McCarthy, B.A.I., M.Inst. C.E.I., Consulting Engineer, 26 Lower Leeson street, Dublin, which can be inspected at the Council's Offices, or at the Offices of the Consulting Engineer during the usual office hours.
Alternative Tenders to be given for 9-inch instead of 10-inch Pipes, and for Spun Pipes and Pipes of European manufacture, as set out in the Specification.
Copies of Bills of Quantities and Form of Tender can be had at the Council's Offices, or at the Office of the Consulting Engineer, on payment of a deposit of £10, which will be refunded on receipt of a bona fide Tender.
Tenders, with priced Bills of Quantities attached thereto, to be addressed to the undersigned in sealed envelopes, marked "Tender for Duplicate Water Main," and to reach the Council's Offices on or before 8 o'clock p.m. on the 3rd day of October, 1930.
The Council does not bind itself to accept the lowest or any Tender, and any Tender accepted by the Council will be subject to the sanction of the Local Government Department.
By Order, ISAAC J. McMAHON,
Clerk of the Council.
Town Clerk's Office, Dillon terrace, Ballina, Co. Mayo, 20th September, 1930.

EDUCATION.

PORTORA SCHOOL
ENNISKILLEN.
PUBLIC SCHOOL
SCHOOL RE-OPENS TO-DAY (SEPT. 23rd).
All Vacancies filled for next term.
Early application should be made for 1931.
For Prospectus, Open Scholarships, etc., apply to—
THE SECRETARY.

ADVERTISEMENT INDEX.

	Page		Page
Amusements	6	Legal Notices	6
Apartments	12	Lost and Found	2
Auctions	12	Machinery	1
Bicycles	2	Medical Appointments	2
Business Premises	2	Money & Partnership	2
Cattle & Live Stock	2	Miscellaneous	12
Coals	1	Music, Pianos	1
Contracts	6	Opticians	1
Dogs	2	Poultry, Eggs	2
Dress	1	Public Notices	6
Education	6	Representatives	2
Fishing, Sporting	1	Seaside & Country	12
Furniture	2	Sea Trips	1
Garden	2	Shipping	1
Hotels	1	Situations Vacant	2
Houses & Lands	12	Specific Articles	1
Houses to Let	12	Tuitions	2
Legal Appointments	2	Vehicles	2

Telephone—No. 23062.

PUBLIC AMUSEMENTS.

THEATRE ROYAL.
CONTINUOUS DAILY, 3 TO 11 P.M.
JOHN BOLES
AND
LAURA LA PLANTE
IN THE FIRST OPERETTA WRITTEN FOR THE TALKING SCREEN,
CAPTAIN OF THE GUARD.
SHOWING AT 3, 5.20, 7.20, 9.40.
SEE AND HEAR THIS MAGNIFICENT PICTURE In the HOUSE REMARKABLE FOR ITS PERFECT SOUND REPRODUCTION.
PRICES OF ADMISSION (including Tax): Dress Circle, 2/4; Parterre, 1/10; Upper Circle, 1/3; Gallery, 9d.
Up to 5 p.m., 1/6, 1/3, 1/-, 6d.
Boxes—14/-, 9/4, 7/-, 5/-.

PAVILION, DUN LAOGHAIRE. 3.30 to 10.30.
TWO BIG PICTURES. LAST 2 DAYS OF
"STRICTLY MODERN."
A Clever, Entertaining, All-Talking Comedy, with
DOROTHY MACKAILL
At 3.45, 6.35, and 9.25. Preceded by
"HIGH SEAS."
A Powerful Drama of Love and Mutiny, with a Superbly Synchronised Musical Score.
At 5.15 and 8.15. All-Talking, Varieties, etc.
THURS.—H. B. WARNER in "THE FURIES."

CAPITOL.
MUST FINISH SATURDAY NEXT.
FOUR COMPLETE PERFORMANCES AT 1.30, 4 o'clock, 6.30, and 9 o'clock.
DOORS OPEN 1 o'clock, 3.30, 6 o'clock, and 8.30.
MAURICE CHEVALIER IN THE LOVE PARADE,
Dress Circle Tea Lounge Open to the Public All Day, where Patrons can Purchase Tickets Without Leaving their Tables.

EXHIBITION OF PAINTINGS
BY
R. H. SHACKLETON,
AT MILLS' HALL, MERRION ROW, SEPTEMBER 25—OCTOBER 4th.

PUBLIC NOTICES.

THE SOCIETY OF INCORPORATED ACCOUNTANTS AND AUDITORS.
A.D. 1885.
EXAMINATIONS.
The next Examination of Candidates resident in Ireland will be held in Dublin and Belfast on the following dates:—
Preliminary Examination on November 3rd and 4th, 1930.
Intermediate " November 5th and 6th, 1930.
Final " November 4th, 5th and 6th, 1930.
Candidates desirous of presenting themselves must give notice on or before September 30th, 1930.
Form of Application and all information may be obtained from Mr. A. J. WALKEY, Incorporated Accountant, Hon. Secretary of the Society of Incorporated Accountants in Ireland, 34 Dame street, Dublin, or of the undersigned.
By Order of the Council,
A. A. GARRETT,
Secretary.
Incorporated Accountants' Hall, Victoria Embankment, London, W.C.2.

THE "HASLAM" SYSTEM OF DRESSMAKING, TAILORING, AND PATTERN MAKING.
Miss G. A. HASLAM will give DEMONSTRATIONS in the SUPPER ROOM, MANSION HOUSE, DUBLIN, on THURSDAY, 25th SEPTEMBER, at 3 p.m. and 7.30.
LADIES CORDIALLY INVITED. ADMISSION FREE.
For full particulars, see Posters.

PATENTS.
THE Proprietors of the Irish Rights in Patent No. 297412, entitled: "IMPROVEMENTS IN OR RELATING TO STRIKING AND HAMMERING TOOLS," desire to enter into arrangements, by way of Licences or otherwise, on reasonable terms, for the purpose of exploiting the invention and ensuring its full development and practical working in the Irish Free State.
All communications should be addressed to:—
H. D. FITZPATRICK and CO.,
Registered Patent Agents,
16 and 17 Lower O'Connell street, DUBLIN.

PATENTS.
PATENT No. 268308—IMPROVEMENTS IN ROTARY FURNACES.
PATENT No. 286690—IMPROVEMENTS IN ROTARY FURNACES.
PATENT No. 19095—IMPROVEMENTS RELATING TO ROTARY MUFFLE FURNACES.
THE Proprietors of the above Patents desire to enter into arrangements, by way of Licences or otherwise, on reasonable terms, for the purpose of exploiting the inventions and ensuring their full development and practical working in the Irish Free State.
All communications should be addressed to:—
H. D. FITZPATRICK and CO.,
Registered Patent Agents,
16 and 17 Lower O'Connell street, DUBLIN.

PATENTS.
THE Proprietor of the Irish Rights in Patent No. 124640, entitled: "IMPROVEMENTS IN OR RELATING TO PIPE OR TUBE BENDING MACHINES," desires to enter into arrangements, by way of Licences or otherwise, on reasonable terms, for the purpose of exploiting the invention and ensuring its full development and practical working in this country.
All communications should be addressed to:—
H. D. FITZPATRICK and CO.,
Registered Patent Agents,
16 and 17 Lower O'Connell street, DUBLIN.

PATENTS.
THE Proprietors of the Irish Rights in Patent No. 245015, entitled "IMPROVEMENTS RELATING TO THE MANUFACTURE OF PLASTER," desire to enter into arrangements, by way of Licences or otherwise, on reasonable terms, for the purpose of exploiting the invention and ensuring its full development and practical working in this country.
All communications should be addressed to:—
H. D. FITZPATRICK and CO.,
Registered Patent Agents,
16 and 17 Lower O'Connell street, DUBLIN.

PATENTS.
THE Proprietors of the Irish Rights in Patent No. 231437, entitled "IMPROVEMENTS IN OR RELATING TO BUOYS AND SIMILAR FLOATING BODIES FITTED WITH ACOUSTICAL SIGNALLING MEANS," desire to enter into arrangements, by way of Licences or otherwise, on reasonable terms, for the purpose of exploiting the invention and ensuring its full development and practical working in the Irish Free State.
All communications should be addressed to:—
H. D. FITZPATRICK and CO.,
Registered Patent Agents,
16 and 17 Lower O'Connell street, DUBLIN.

PATENTS.
PATENT No. 231538—IMPROVEMENTS IN AND RELATING TO MACHINES FOR MAKING TUBULAR PAPERS.
PATENT No. 189855—IMPROVED MANUFACTURE OF AND APPARATUS FOR WINDING SKEINS.
THE Proprietors of the Irish Rights in the above Patents desire to enter into arrangements, by way of Licences or otherwise, on reasonable terms, for the purpose of exploiting the inventions and ensuring their full development and practical working in the Irish Free State.
All communications should be addressed to:—
H. D. FITZPATRICK and CO.,
Registered Patent Agents,
16 and 17 Lower O'Connell street, DUBLIN.

PATENTS.
THE Proprietors of the Irish Rights in Patent No. 292128, entitled "IMPROVEMENTS IN OR RELATING TO BUOYS OR SIMILAR SIGNALLING STATIONS FITTED WITH ACOUSTICAL SIGNALLING APPARATUS," desire to enter into arrangements, by way of Licences or otherwise, on reasonable terms, for the purpose of exploiting the invention and ensuring its full development and practical working in this country.
All communications should be addressed to:—
H. D. FITZPATRICK and CO.,
Registered Patent Agents,
16 and 17 Lower O'Connell street, DUBLIN.

PATENTS.
PATENT No. 246239—IMPROVEMENTS IN AND RELATING TO SPRAY DRYING APPARATUS FOR MANUFACTURING MILK OR LIKE POWDER.
PATENT No. 198496—IMPROVEMENTS IN AND RELATING TO THE MANUFACTURE OF MILK POWDER.
THE Proprietors of the Irish Rights in the above Patents desire to enter into arrangements, by way of Licences or otherwise, on reasonable terms, for the purpose of exploiting the inventions and ensuring their full development and practical working in the Irish Free State.
All communications should be addressed to:—
H. D. FITZPATRICK and CO.,
Registered Patent Agents,
16 and 17 Lower O'Connell street, DUBLIN.

PATENTS.
THE Proprietor of the Irish Rights in Patent No. 236233, entitled "IMPROVEMENTS IN PIPE BENDING MACHINES," desires to enter into arrangements, by way of Licences or otherwise, on reasonable terms, for the purpose of exploiting the invention and ensuring its full development and practical working in this country.
All communications should be addressed to:—
H. D. FITZPATRICK and CO.,
Registered Patent Agents,
16 and 17 Lower O'Connell street, DUBLIN.

TAKE NOTICE, I, JAMES HANNIGAN, 30 and 31 MEATH STREET, DUBLIN, am about to apply for a BOOKMAKER'S LICENCE (Course Only).

UNIQUE EXHIBITION.
Etchings and Dry Points.
ALPHONSE LEGROS.
NOW OPEN. NO CHARGES.
THE VICTOR WADDINGTON GALLERIES,
28 SOUTH ANNE STREET, DUBLIN.

LEGAL NOTICES.

NOTICE OF CHARITABLE BEQUESTS.
SARA JANE THORP, late of Rockfort House, 5 Tivoli Terrace, South, Kingstown, County Dublin, Widow, Deceased.
Notice is hereby given, pursuant to the Statute 30 and 31 Vic. Cap. 54, Sec. 19, that the above-named Deceased, who died on the 10th day of March, 1930, by her will dated the 5th day of July, 1929, made the following charitable bequests:—
(a) "Three hundred pounds to the Young Men's Christian Association, 43 Upper Sackville street, Dublin, in memory of my dear son, Harold Thorp, who had a great admiration for the work of the said Association."
(b) "Two hundred pounds to the Friends' Foreign Mission Association."
(c) "Two hundred pounds to the Hibernian Bible Society."
(d) "Two hundred pounds to the Salvation Army for their work in Ireland."
(e) "One hundred pounds to Dr. Barnardo's Homes."
(f) "One hundred pounds to the Bird's Nest Orphanage, Kingstown."
(g) "One hundred pounds to the Foreign Missions of the Church of Ireland."
(h) "One hundred pounds to the Cork Street Fever Hospital."
And Probate of the said Will, together with one Codicil thereto, was on the 29th day of July, 1930, granted forth of the Principal Probate Registry of the High Court of Justice, Saorstat Eireann, to William Alfred Halliday Charles Walter Pearson and Edgar Athelstan Pim, the three Executors named in said Will and Codicil.
Dated this 19th day of September, 1930.
A. and L. GOODBODY, 24 Dame street, Dublin, Solicitors for the said Executors.
To the Commissioners of Charitable Donations and Bequests and all others whom it may concern.

Gazette Notice—Adjudication—Public Sittings—17.

HIGH COURT OF JUSTICE—IN BANKRUPTCY.
DAVID MYERS, of 18 O'Connell street, Clonmel, in the County of Tipperary, Licensed Publican, was, on the 11th day of September, 1930, adjudged bankrupt.
Public sittings will be held before the Court at the Law Courts, the Castle, Dublin, on Friday, the 10th day of October, 1930, and on Friday, the 24th day of October, 1930, at the hour of Eleven o'clock in the forenoon, when at the Bankrupt is to attend, and to make a full disclosure and discovery of his estate and effects. Creditors may prove their debts, and at the first sitting choose a Creditor's Assignee. At the last sitting the Bankrupt is required to finish his examination.
All persons having in their possession any property of the Bankrupt should deliver it and all debts due to the Bankrupt should be paid to A. G. Hollinshead, Official Assignee, the Castle, Dublin, to whom creditors may forward their affidavits of debt.
W. A. T. COBBE, Court and Deputy Registrar.
PETER M. SEALES, Solicitor, 11 College Green, Dublin.

PUBLIC NOTICES.

IN THE COURT OF THE RAILWAY TRIBUNAL.
RAILWAYS ACT, 1924.
Continuance of Exceptional Railway Rates which are more than forty per cent. below the Standard Rates chargeable.
NOTICE is hereby given that the Great Southern Railways Company, in accordance with Section 34, Sub-Section 1, of the Railways Act, 1924, have referred to the Railway Tribunal for determination—
(a) A list of exceptional rates in operation immediately before the Appointed Day—viz., the 1st day of July, 1930—which are more than forty per cent. below the Standard Rates otherwise chargeable on and from the Appointed Day, and which the said Railway Company have not agreed to continue.
The lists of the said referred rates will be open for public inspection up to the 11th October, 1930, at the Offices of the Great Southern Railways Company at Kingsbridge, Dublin, Cork, Limerick, Waterford, Galway and Sligo, and at the Office of the Registrar of the Railway Tribunal, 3 Upper Castle Yard, Dublin, during office hours.
In addition at each station on the system of the Great Southern Railways Company the rates included on the said lists (a) and (b) relative to each such station will be open for public inspection up to the 11th October, 1930.
Notice is hereby further given that the Court of the Railway Tribunal will sit to consider the said referred rates on a date to be announced later, and any person interested who shall give notice of his intention to appear at the said sitting will be entitled to be heard.
Notices of intention to appear, which should contain particulars of the rate in which the person giving the notice is interested, should be filed with the Registrar on or before the 14th day of October, 1930. Each Notice should be impressed with a Revenue Fee Stamp for 2s. 6d., or, if sent by post, should be accompanied by a Post Office Order for 2s. 6d., payable to the Registrar of the Railway Tribunal.
Dated this 10th day of September, 1930.
JOHN O'BRIEN, Registrar.
3 Upper Castle Yard, Dublin.

CLERGY DAUGHTERS' SCHOOL DUBLIN.
Required, as Principal of the above School, an Educated Gentlewoman, English or Irish Church, with experience in the management of a Residence House. Age from 30 to 45. Salary £150, with board and Residence. Applications, with copies of testimonials, to be sent to the Secretary, 12 Earlsfort terrace, Dublin, before Tuesday, October 14th.

The Irish Times.
TUESDAY, SEPTEMBER 23, 1930.

NEWS SUMMARY

IRELAND.

Cork city proposes to organise a sweepstake in aid of four of the local hospitals, and Waterford is taking steps to participate in a sweepstake for the benefit of the County and City Infirmary.—(Page 7.)

While Colonel Goodwin, Commanding the Royal Ulster Constabulary Depôt at Newtownards, was driving a new motor car to Killyleagh yesterday evening, it overturned and caught fire, and he was burned to death.—(Page 7.)

Speaking at a meeting held at Tullamore in support of the Grain Growers' Association, Mr. J. J. Bergin, General Secretary, mentioned that foreign oats were being used in this country not only by racehorse owners, but by the people who hunted over the farmers' land.—(Page 5.)

At the winter session of the Ard Chraobh of the Gaelic League, opened in Dublin last night, the Secretary said the Irish language prospects were worse than they were a year ago.—(Page 5.)

GREAT BRITAIN.

It was officially announced last night that the names chosen for the infant daughter of Their Royal Highnesses the Duke and Duchess of York are Margaret Rose. The christening will take place in the Private Chapel at Buckingham Palace next month.—(Page 7.)

Irish Free State representatives were present at the Wool Research Conference which was opened by Mr. J. H. Thomas in London yesterday.—(Page 7.)

The biennial Congress of the International Transport Workers' Federation opened in London yesterday.—(Page 5.)

The Atlantic Fleet was put through general drill in harbour yesterday prior to putting to sea to-day for the final stage of the autumn manœuvres.—(Page 8.)

It is announced that the opening meeting of the Imperial Conference has been deferred until October 1st.—(Page 7.)

ABROAD

The discovery of a counter-revolutionary plot against the Soviet, which sought to bring about its end by cutting off food supplies, is reported from Moscow.—(Page 7.)

Many lives have been lost in the storm off the French coast during the past two days, and torpedo-boats have been sent out to assist fishing smacks which are in danger.—(Page 8.)

Mr. Lang, former Premier of New South Wales, made a strong attack yesterday on Sir Otto Niemeyer and his report on Australia's finances.—(Page 8.)

The downward trend on the Berlin Bourse continued yesterday. The Reichsbank has decided to transfer gold to Paris in order to bring relief to the exchanges.—(Page 7.)

Protests against "dumping" were made at the Second Committee of the League of Nations yesterday by various free trade countries, and a long discussion took place on tariffs. The German delegate said that he believed a number of European States would give Britain such assurances that it would be advantageous to her to consolidate her tariffs. He advocated a complete European Customs Union.—(Page 7.)

PORTING

At Leicester yesterday Empire Builder won the Oadby Breeders' Plate.—(Page 10.)

FINANCIAL

London Stock Markets were again dull and easier. German Bonds were a weak spot. Industrials lost ground.—(Page 3.)

Money was a drug at 1½-1 per cent. for overnight loans. Discounts were easier. The Cape gold arrived too late to be dealt with, but £250,000 of the week's consignment had already been sold to France. The Bank sold £106,625 in bar gold.—(Page 3.)

In Dublin local securities were supported.—(Page 3.)

The closing was weak on the New York Stock Exchange yesterday.—(Page 8.)

Sweepstakes for Hospitals.

As we expected when the Free State Parliament passed its Hospitals Sweepstakes Act, the lure of "easy money" is proving to be irresistible. At present, under the Act, a sweepstake is being organised for the benefit of six hospitals in Dublin, and now Cork proposes to follow Dublin's example. Like Dublin's hospitals, Cork's hospitals are doing admirable work among the poor and are pressed hardly for funds. Cork has decided, therefore, to organise a sweepstake on behalf of four local hospitals—the Fever Hospital, the North and South Infirmaries and the Erinville Lying-in Home. It will have no connection with the Dublin Sweepstakes Committee, but will be organised by a new body called the Charities Guild, which, as our Correspondent informs us, has acquired a proper status under the Sweepstakes Act. This venture will not become legal until the Free State Minister for Justice has sanctioned it, and the Irish public will await his verdict with much interest. Mr. FitzGerald-Kenney is confronted with a dilemma which, if he has given due thought to the subject, he must have anticipated. On grounds of merit and necessity no distinction can be made between the claims of hospitals in Dublin and in Cork. The Minister, having sanctioned a sweepstake in the one case, cannot refuse his sanction in the other, without a protest from Cork's high-spirited and somewhat jealous citizens. Yet, if he sanctions the Cork sweepstake, how can be refuse like sanction to demands from every other city or town in the Free State which is charged with the support of hospitals? We have no doubt that such demands will be forthcoming, since local hospitals may expect larger benefits from sweepstakes confined to themselves than from those in which they would participate with, perhaps, a dozen other hospitals under the auspices of a central committee. If the Minister's sanction comes to be granted as a matter of course, the term "hospital sweepstake" soon will be a noun of multitude in the Irish Free State.

Thoughtful Irishmen will be unable to regard this prospect without anxiety. We admit the hospitals' urgent need; their funds are waning, and unless new help comes from some quarter they are threatened with the doom of control by the dead hand of the State. Furthermore, we are not Puritans in the matter of gambling; we think that a man who can afford to stake a pound or two on a horse-race is entitled to purchase a moment's pleasurable excitement at that cost. For two reasons, however, we shall regret the Free State's abandonment to an orgy of hospital sweepstakes. In the first place, we agree with the Dean of Waterford's warning to the promoters of a hospital sweepstake in that city. To-day gambling is rampant among our working classes, with whom it is replacing drink as the greatest engine of domestic misery. The betting shops in our back-streets are crowded from morning till night; their influence is an increasing source of want, dishonesty and idleness. Can anybody doubt that the universal vogue of gambling on behalf of hospitals will throw a veil of respectability over the work of the betting-shops? The man who promotes a hospital sweep and chides an artisan whose last shilling has gone to the bookmaker will receive a blunt retort. In the next place, we are concerned for the Free State's prestige. She has ancient and honourable traditions; she is a fully-fledged Dominion of the British Empire; she sits on the Council of the League of Nations; already she has earned a name for economic self-respect. Now by her system of hospital sweepstakes she is throwing herself on the charity not only of her own citizens, but of the world. Tickets for these sweepstakes will be sold throughout the five continents; already they have been forged in Paris. The sores of our Lazarus will be exhibited in the "speak-easies" of New York and in the bazaars of India. Charity covers a multitude of sins, but can we blame other peoples if they assume that, for all her freedom, Ireland remains the Niobe of nations?

France and Italy.

The naval conversations between representatives of the French and Italian Governments at Geneva are reported to have collapsed. The Geneva meetings were arranged at the time of the London Naval Conference, which resulted in a three-Power pact between Britain, the United States and Japan. Neither France nor Italy would agree to the formula that was accepted by the three chief naval Powers. Italy insisted that she must have complete parity with France in every branch of naval armament, and the French argued that, as they had three coasts to defend, as well as a large empire beyond the seas, they were entitled to a greater number of ships than Italy, whose entire coast line lies in the Mediterranean. A deadlock was reached, and the matter was left in abeyance pending the result of the Geneva talks. Now that they, too, have failed to produce any measure of agreement, we must assume that the naval problem in the Mediterranean will become acute. According to present arrangements France and Italy have agreed to postpone the start of their naval programmes until the end of the year. Between them they propose to build about fifty new ships. Italy will build twenty-nine, of which no fewer than twenty-two will be submarines, while the French will replace some of their obsolete cruisers with newly-designed vessels. France claims a superiority of more than 200,000 tons over Italy, on the ground that she must guard her overseas possessions. Italy is ready to concede to her a superiority of 157,000 tons in ancient craft, but insists that there must be equality in all modern ships of war.

The whole structure of the London Treaty seems to be imperilled. When this instrument was signed Britain based her adherence to its clauses upon the assumption that the *status quo* as between France and Italy would be maintained. In order to guard against any increase in the French or Italian Navies, a special clause, known as the "escalator clause," was added to the Treaty, giving Britain the right to revise her attitude in the event of additions to other fleets. If, therefore, France and Italy begin to build new ships next year, the Admiralty hardly will allow them to strengthen their respective positions in the Mediterranean without an equivalent increase in the strength of the British fleet. Additions, however small, to Britain's programme undoubtedly would lead to fresh building by Japan and the United States, and the dreadful business of naval competition would begin all over again. Britain has taken the lead in naval disarmament, but she cannot afford to allow her interests consistently to be threatened. France now has a fresh argument against any proposal to weaken her naval forces, since she regards the success of the Hitler Party at the recent German elections as an indication of reviving aggression on the part of the Reich. Italy, of course, will use the same argument from a different point of view; but the truth is that neither trusts the other, and the peace-loving nations of the world must pay for their suspicions. The whole affair provides a deplorable commentary on Europe's present condition. Progress towards peace seems to be at a complete stand-still, and the advent of a new generation is accompanied by the prospect of a new war.

Turkish Politics.

There is a hearty simplicity about Turkish affairs, which, while it may amuse more sedate and longer established legislatures, in many ways is most admirable. Recently the all-powerful Ghazi Pasha sanctioned the formation of an opposition party under the guidance of Fethy Bey, and all things are being hastened to the consummation of this purpose. Since the prospective leader of the opposition lacks a seat in the Assembly, frantic measures are in hand to remedy the defect. In the words of the Stambul Correspondent of *The Times*, "the speed and manner in which this by-election is being carried out are likely to create a 'record' in the parliamentary annals of the world." General Ismet Pasha, the Prime Minister, in order to meet this attack upon a supremacy which he had come to regard as a vested interest, has resigned to reform his Cabinet. The immediate outcome of these moves may be guessed without much risk. Ismet Pasha will remain Prime Minister until he is defeated on a vote of confidence—an unlikely event. On the other hand, no longer will he be able to ignore criticism, since Fethy Bey, elected a Deputy, will be present to challenge his views. It may be argued that Fethy Bey is a man of small account, but behind him looms the shadow of the victor of Afiun Karahissar—Mustapha Kemal himself. This strange man surely is the ablest of the age. Potent in war, he appears to be equally potent in peace. He has allowed deliberately an opposition to his own Government's authority that he may mould their diverse proclivities to his own ends. An established order of things is, and in a few days criticism will be. In the meanwhile, the Ghazi Pasha holds the balances while the disaffected waste their energies in talk. Even Richelieu never accomplished so much.

The Promenade Concerts.

England may not be a musical nation. No State-supported grand opera ministers to the æsthetic needs of her provincial towns, but such national appreciation as she possesses at least has one all-embracing manifestation—the promenade concerts. Every autumn at the Queen's Hall the youngest aspirant to honour may jostle with Beethoven and Mozart, and a mixed audience, representative of every class and profession in the country, will listen with equal attention, if not with equal pleasure, to the ninth symphony or to a tone poem by an insignificant unknown. The same orchestra will render the master and the neophyte; the same audience will give its respectful attention. Thus we are glad that Sir Edward Elgar, the only man to-day on whom the mantle of Purcell has descended, produced his new "Pomp and Circumstance" march in this essentially national and democratic *milieu*. The new music may be small fry compared with the "Dream of Gerontius" or the composer's symphonies, but its production at a promenade concert shows Sir Edward's sense of the fitness of things. While more famous societies, like the Philharmonic, have greater names, the promenades are the true homes of music in these islands; for to them only do the blue-stockings and *illuminati* rally in common with humbler folk who come to hear a "good rousing piece tune." Britain's musical debt to Sir Edward is very great. Not only has he kept her flag flying, but he has eschewed the extravagances of the Russian school, to which so many have fallen victims. Another generation of British composers will owe him a gratitude which to-day hardly may be assessed.

SIR ROBERT WALLACE, K.C.

Sir Robert Wallace, K.C., for nearly twenty-four years Chairman of London Sessions, told a Press Association reporter yesterday that it was probable that he would retire at the end of the year. Sir Robert is eighty. "I think it is time, perhaps, that I gave way to someone a little younger," he said. "Events may happen to hold it up for a little time, but I think I shall be retiring towards the end of the year."

The son of the late Rev. Robert Wallace, of Dublin, Sir Robert was called to the Bar in 1874, and was made a K.C. in 1894. Before being appointed to London Sessions he was an examiner of the Supreme Court and Revising Barrister for Middlesex.

In his early days he took an active interest in politics. He unsuccessfully contested Wandsworth in 1885, West Edinburgh in 1886, and West Renfrewshire in 1892 before being elected Liberal M.P. for Perth three years later. He represented this constituency for twelve years, and retired when appointed Chairman of London Sessions.

About 400 delegates, representing firms of twenty-eight countries, are attending the Congress of the International Marine Transport Insurance Union, which opened at Vichy yesterday.

COURT AND PERSONAL.

The Duke and Duchess of York hope to leave Glamis Castle towards the end of this week. They will be the guests of Lord and Lady Elphinstone, at Carberry Tower, Musselburgh, before they return to London.

Princess Beatrice, who is President of the Isle of Wight Branch of the British Red Cross Society, has promised to present the challenge shield, medals and certificates to the Voluntary Aid Detachment at Osborne House, Isle of Wight, on Thursday.

Prince and Princess Takamatsu of Japan have returned to London after their tour of Scotland, where they fulfilled many engagements, including an official visit to Rosyth Dockyard.

The Duke and Duchess of Abercorn are expected to arrive in London next month from Baron's Court, Co. Tyrone. The Earl and Countess of Dunmore, who have been staying at Tigh-na-Mara, Nairn, since July, will return to London to-day.

The Earl and Countess of Lucan have returned to London from the South of France. The Brazilian Consul has returned to London from the Continent, and the Czechoslovakian Minister is expected to arrive at the end of the month.

The Earl and Countess of Haddo will arrive in London from Scotland about the second week in October. Lord Lloyd has returned to London from the Continent, and has been joined by Lady Lloyd, who arrived from Scotland. Lord Ventry has returned from Scotland.

The Marquess and Marchioness of Tweeddale have arrived, with their family, at Yester House, East Lothian, for the autumn. Viscount and Viscountess Goschen are making a short stay in the Island of Colonsay, which Lord Strathcona has lent to them for shooting and fishing.

The Earl of Meath has returned to Kilruddery, Bray. The Countess of Meath and Lady Maureen Brabazon remained in London on their return from the South of France. Lady Carew, who has been spending the summer with her brother, Captain Connolly, at Castletown, County Kildare, has left for London.

Lady Emily Lutyens, who spent several weeks in Austria, has left for Holland, *en route* for London. Lord and Lady Bateman have returned to their house in Paris from Evian, where they have been taking the cure. Lady Armaghdale has returned to London from France.

Sir Harry and Lady McGowan are due to arrive at Southampton to-morrow on board the Cunard liner Berengaria from New York. Other arrivals at Southampton will include Hon. Montagu Parker, Dame Rachel Crowdy, R.R.C., and Dame Adelaide Livingstone.

The marriage will take place early in November in Bombay between Cornelius Anthony Mackey, B.A.I., A.M.I.C.E.I., Somastipur, Bihar, India, eldest son of the late James Mackey and Mrs. Mackey, Butterfield House, Rathfarnham, and Sheua, daughter of Mr. and Mrs. Patrick O'Brien, 35 Strand road, Sandymount, Dublin.

The engagement is announced between Phillip G. P. Dawsan, son of the late Charles Alfred and Mrs. Dawsan, of Teignmouth, South Devon, and Cyra, youngest daughter of the late Patrick Hallinan and Mrs. Hallinan, of Cloonmullen, Midleton, Co. Cork.

Doctor Enright has returned to 34 Ulverton road, Dalkey.

Dr. Patrick O'Farrell has left 21 Rutland square for a few weeks.

Dr. John Murtagh has returned to town.

Among the many beautiful Autumn Gowns which have just arrived at Switzers Costume Gallery are some very smart Wool Jumper Suits (Two and Three-Piece) in lovely shades. They are ideal for Sports and Country wear. The prices range from 39s. 6d. A great many Wool Stockinette Dresses featuring the newest fashion trend in line and colour are also to be seen in this Department at £3 19s. 6d.

W. Holmes and Co. will hold a Manequin Parade of Autumn and Advance Winter Fashions in their Showrooms at 3 p.m. and 4.15 p.m. to-day (Tuesday) and following days.—69/71 South Great George's street.

Manequin Parade (all Irish ladies) of Evening Gowns and Wedding Outfits will be displayed each night this week in Theatre Royal at 9 p.m.—W. Holmes and Co., 69/71 South Great George's street.

Children's Wear—Deliveries just received of new Season's Pram Suits, Breechette Sets, Jumper Suits and everything for Baby. Children's Department.—W. Holmes and Co., 69/71 South Great George's street.

Chancellor's Celebrated Watches.—7 Grafton st.eet.

Miss Kellett has returned from the markets with the latest novelties in millinery, blouses, lounge coats, etc.—Kelletts, George's street, Dublin.

Margaret Watson is receiving daily Suits, Frocks, Ensembles, etc., purchased during her recent visit to Paris.—17a Dawson street.

All black model coat with modified bolero back giving a very slender effect, Persian Lamb collar and gauntlet cuffs, copies 8½ gns. at Slyne's, Ltd., 71 Grafton street.

PASSENGERS ON ROYAL MAIL STEAMERS.
Arrivals—Dr. M. Price, Dr. E. J. O'Reilly, Mr. and Mrs. Nolan Mr. and Mrs. J. J. Moore, Mr. and Mrs. M. Bruton, Miss Bruton, R. A. Bruton, Mr. and Mrs. John Sandow, Mr. and Mrs. M. Walsh, Mr. and Mrs. K. Dunlop, Mr. and Mrs. R. Walsh, Mr. and Mrs. Corbett, Dermot C. Cusack, A. Leader Cruise, Mr. and Mrs. G. R. Connaughton, G. Meldon, Mr. and M

SCOTTISH NAME FOR ROYAL BABY.

TEXT OF OFFICIAL STATEMENT.

THE CHRISTENING CEREMONY.

DISTINGUISHED MARGARETS.

The following statement was issued last night:—

"*145 Piccadilly, W.1.*

"*It is officially announced that the names chosen for the infant daughter of Their Royal Highnesses the Duke and Duchess of York will be Margaret Rose.*

"*The christening will take place in the Private Chapel at Buckingham Palace next month.*"

A SCOTTISH NAME.

Margaret is an old Scottish Royal name. It was the first name that sprang to the lips of the villagers in Glamis when the good news of the birth of the Princess was brought to them a month ago. To every villager there the choice of this name will come as another pleasant reminder of the fact that the new Princess is a "daughter of Scotland." Rose, the second name, is that of the Duchess's sister, Lady Rose Leeson-Gower, who was one of the first visitors to see the Duchess after the birth of the Princess.

It is understood that the Princess will be known as Princess Margaret.

It was only after a considerable amount of consultation between the Duke and Duchess and Lord and Lady Strathmore, the Duchess's parents, and the King and Queen that the names were finally decided upon. The Duke, during his visit to Balmoral Castle just after the birth, discussed the matter with the King, and, although it was then tentatively arranged that Margaret should be included, both names were not definitely chosen until some time later. The choice, however, has been known for some time to those in intimate touch with the Duke and Duchess at Glamis Castle.

PRIVATE CHRISTENING.

The christening ceremony at Buckingham Palace next month will, it is understood, be entirely private. The King and Queen will return to London from Balmoral on Tuesday, September 30, and the Duke and Duchess, together with Princess Elizabeth and Princess Margaret, will probably travel to London by train early in October. The christening ceremony will take place almost immediately after the Duke and Duchess return. Much thought was given to the choice of the place for the christening ceremony. Originally it was hoped that the baby might be christened in Scotland—possibly in St. Giles Cathedral, Edinburgh—but it was decided that a private ceremony would be better. Accordingly, the chapel at Buckingham Palace was chosen. This is in accordance with the arrangements observed at the christening of Princess Elizabeth, which took place in Buckingham Palace Chapel.

Nothing is yet known as to who will perform the ceremony, but it is possible that the Archbishop of Canterbury may act.

The Prince of Wales may be one of the godfathers.

A FAVOURITE NAME.

Margaret is one of the favourites among girls' names, and is extremely popular under various equivalents in many countries. According to legend, St. Margaret, a virgin and martyr, was the daughter of a pagan priest, who scorned her for her Christian faith. She lived in the country with a foster-mother, keeping sheep. She was offered marriage if she would renounce Christianity, but refused, and was cruelly tortured and put to death. More than 250 churches in England are dedicated to St. Margaret. Another St. Margaret was the Queen of Malcolm III., King of Scotland, who rebuilt the monastery of Iona, and was canonised some years after her death. Margaret of Anjou, who lived from 1430 to 1482, married Henry VI., and was Queen of England, is, perhaps, the most famous of the Margarets.

A brief, but dramatic, life was that of Margaret, the titular Queen of Scotland, who was known as "the Maid of Norway," and lived only from 1283 to 1290.

The names of the Duchess of York are Elizabeth Angela Marguerite.

It will be recalled that the elder daughter of the Duke of Connaught was christened Margaret. Born in 1882, she married the Crown Prince of Sweden, and died in 1920.

OFFICIAL TITLE.

The Princess's full title, which will be used in Court Circulars and other official documents, will be "Her Royal Highness the Princess Margaret Rose of York."

Margaret has been a family name among the Strathmores for five hundred years. In the fifteenth century, John, third Lord Glamis, named his fifth daughter Margaret, and a hundred years later John, the sixth Lord Glamis, called his first daughter Margaret. The eighth Lord Glamis, who married in 1586, called his first daughter Margaret, and in 1618 the Earl of Kinghorne (Lord Glamis) married Margaret, third daughter of John, Earl of Mar, High Treasurer of Scotland.

The Hon. Michael Claude Hamilton Bowes-Lyon, one of the Duchess's brothers, married, in 1928, Elizabeth Margaret, only daughter of John Cator, of Woodbastwick Hall, Norfolk, and three cousins of the Duchess—grand-daughters of the thirteenth Earl of Strathmore—also bear the name Margaret.

MOTOR CAR ON FIRE.

IRISH POLICE OFFICER BURNED TO DEATH.

Lieutenant-Colonel Goodwin, C.M.G., D.S.O., Commanding the Royal Ulster Constabulary Dépôt at Newtownards, County Down, was burned to death yesterday evening when his motor car caught fire.

Colonel Goodwin, who had just started on six days' leave, was driving from the dépôt to his home at Killinchy, and had only gone about half a mile from the dépôt when a motor cyclist saw that the back of the car was on fire.

He shouted, and endeavoured to overtake the car, and when within ten yards of it he saw it swerve to the right, dash through a hedge, and fall into a ditch four feet deep.

Immediately afterwards flames enveloped the whole car. The Colonel was unable to force the door open, and the motor cyclist endeavoured to pull him through the window at the back, but was beaten off by the flames and great heat.

In a few minutes all that remained was the twisted ironwork and engine of the car.

Colonel Goodwin served in both the Boer War and the Great War, receiving both the C.M.G. and D.S.O. for his gallantry. He commanded the 12th Battalion of the Royal Irish Rifles in the Great War, and had been Commandant of the Royal Ulster Constabulary Dépôt at Newtownards for five years.

He leaves a widow and one son, aged six years.

GERMAN GOLD FOR PARIS.

DECISION OF THE REICHSBANK.

EFFORT TO RELIEVE HOME EXCHANGES.

FROM REUTER'S CORRESPONDENT.
BERLIN, Monday.

In spite of the reassuring statements of the Chancellor, the Minister of the Interior and the Prussian police, that no *putsch* was possible, the downward trend of the Berlin Bourse continued to-day. The nervousness of German and foreign investors was increased by the threat of the Communist Party in the Reichstag to demand the cessation of payments under the Young Plan, and the maximum taxation of those with means, and of employers generally.

The leading banks were unable to take up all the securities thrown on the market, with the result that quotations gave way further, prices in some cases declining as much as fifteen points, and reaching the lowest levels for several years.

ALL MARKETS SUFFER.

All markets on the Bourse suffered, and even Exchequer Bonds, which have hitherto resisted bearish attacks, gave way. The situation was aggravated by the increasing stringency of private discounts and the growing demand for foreign currencies.

The Reichsbank has decided to transfer gold to Paris in order to bring relief to the exchanges. The Reichsbank is well able to export gold without endangering the stability of the Reichsmark, as for a long time past it has been accumulating gold.

Recent Reichsbank returns show that the cover of notes amounts to 69.2 in gold and foreign currencies, thus exceeding the minimum legal cover by nearly thirty per cent.

FRENCH "RENTES."

CLAIMS OF BRITISH HOLDERS.

GOVERNMENT NOTE.

FROM "THE TIMES" CORRESPONDENT.
PARIS, Monday.

I learn that a Note has been addressed by the British Government to the French Government on the subject of the claims of British holders of French Rentes. It presents a summary of the British case with regard to the rate of payment of interest and redemption of the four issues of French Rentes made in the United Kingdom during and immediately after the War. These loans were as follow:—

(1) November, 1915—Five per Cent. Rentes, 602,425,400f., issued at £3 4s. per 100f.

(2) October, 1916—Five per Cent. Rentes, 450,709,800f., issued at £3 4s. 6d. per 100f.

(3) November, 1917—Four per Cent. Rentes, 67,972,900f., issued at £2 10s. 6d. per 100f.

(4) November, 1918—Four per Cent. Rentes, 520,000,000f., issued at £13 12s. 4d. per 500f.

Since the franc was stabilised at one-fifth of its pre-war value, interest on these Government loans has been paid in the paper franc, worth about 2d., and the French Government, through the Caisse d'Amortissement, has been buying up stock on the open market for extinction. On behalf of the British holders it has all along been claimed that they lent the principal in pounds at the rate of 25 francs to the pound, and that they are entitled to the payment of interest and principal at that rate, which was the rate of exchange prevailing when the loan was issued.

OLD RATES AND FRENCH CLAIM.

The claims of the British holders were put forward in a question in the House of Commons last March, when it was pointed out to Mr. Snowden, Chancellor of the Exchequer, that the French Government, where it was in the position of lender, had claimed to be paid in francs at the old rate of exchange, and had received judgment in its favour on at least two occasions.

Mr. Snowden then replied that he was aware of the judgments in question, that he was in sympathy with the claims of the British holders, and that he would cause some representations to be made. I understand that the present Note is, in effect, a fulfilment of that promise, and that the principle of the Note is that the claim should be submitted to arbitration. On this point the French Government will, no doubt, make known its views; but on a former occasion when the proposal was put forward it met with a very unsympathetic reception in France, partly owing to the large sum involved, and partly to the fact that the French holders would strongly object to what they would regard as the preferential treatment of foreigners. At the time of the stabilisation a good many voices were raised in regret that nothing was done to compensate all the holders of public funds. To-day, in discussing the subject in various financial quarters, I encountered the opinion that, even if it did come to arbitration, the award of any banker competent to handle the matter would almost certainly be in favour of the French Government.

CHEAPER PETROL.

REDUCTION OF TWOPENCE PER GALLON.

A reduction of twopence per gallon in the price of petrol and of one penny per gallon in the price of kerosene (lamp oil) is announced by the Irish-American Oil Company, Shell-Mex, Ltd.; Irish B.P. Company, Glico Petroleum Company, Ltd., and McMullan Bros., of Dublin. The reduction will take effect as from to-day.

A similar reduction was announced in London last night.

The following statement was made to the Press Association on behalf of the National Petroleum Distributing Companies:—

REASONS FOR REDUCTION.

"Following weaker prices for petrol and kerosene in America, together with lower tanker freights, the National Petroleum Distributing Companies announce that, from September 23, the price of motor spirit is reduced twopence per gallon, and the price of kerosene is reduced a halfpenny to a penny per gallon, according to areas.

"In London, which is the lowest priced zone, petrol will now cost 1s. 4½d. a gallon, instead of 1s. 6½d.

"In England, Wales and Southern Scotland the new price will be 1s. 5d.; in outlying districts 1s. 6d."

VERGIL CELEBRATIONS

FROM REUTER'S CORRESPONDENT.
ROME, Monday.

The celebrations of Vergil's bi-millenary were begun this morning at Mantua by the opening of an exhibition of live-stock, by Signor Marescalchi, the Under-Secretary for Agriculture. He declared that the author of the "Georgics" could be no more worthily celebrated than by such an exhibition. The raising of cattle, he said, was one of the greatest economic assets of the nation. The Minister opened a fine park called the "Wood of Vergil," in which a specimen of every tree and flower named by the poet has been planted.

CONVERSION BY STARVATION.

OGPU UNEARTHS ANOTHER PLOT.

ATTACK ON THE SOVIET DINNER TABLE.

FROM REUTER'S CORRESPONDENT.
MOSCOW, Monday.

An official *communiqué* was published here to-day about the activities which have been disclosed by the State Political Department of a "counter-revolutionary, mischievous spying organisation," in connection with the supply to the population of meat, fish, tinned goods and vegetables.

According to the published statements of seventeen members of this organisation, it aimed at bringing the country to famine, so as to cause discontent amongst the masses of the workers and thus achieve the overthrow of the dictatorship of the proletariat. "Its harmful activities," states the *communiqué*, "embraced the Central Trusts dealing with meat, fish, tinned goods and vegetables, and the corresponding sections of the Department of the Commissariat for Trade."

This counter-revolutionary, mischievous organisation, the *communiqué* says, was headed by Professor Riazantsef, a former land-owner and Major-General, and Karatyguin, who before the revolution was the chief editor of the *Trade and Industrial Gazette*, the leading organ of the Russian bourgeoise, and of the *Financial Messenger*, the organ of the Ministry of Finance.

FOREIGN AID SOUGHT.

The majority of the members of the organisation were once nobles or officers under the Tsarist *régime*, while others were farm officials, fishermen or manufacturers belonging to the constitutional, democratic and Menshevik parties. The organisation, it is declared, was closely connected with the White Guards' bodies and foreign capitalists abroad, and received from them monetary assistance and instructions. The whole organisation, the official statement proceeds, has now been discovered, and the Government has transferred the case for investigation to the Ogpu.

The head of this organisation, Alexander Riazantsef, stated in his evidence, says the *communiqué*: "My political convictions compelled me to tread the path of struggle against the Soviet power. I had to prove that the proletariat cannot restore and raise the economical life of the country. I could achieve this only with the existence of a counter-revolutionary organisation, making all the measures for improving the meat and refrigerating business miscarry, thereby leaving the country without meat and bringing it to hunger in order to facilitate the possibility of a change in the existing Government of the country to a Government according to my political convictions, which are the establishment of a bourgeois democratic Republic.

MYSTERIOUS ENGLISH FIRM.

"I clearly understood that the establishment of this bourgeois democratic Republic would only be possible on condition that this *régime* was supported by capitalistic States which would invest their capital in our country because our bourgeoisie has been annihilated. I particularly believed that participation in such a *régime* would come from England.

"In 1924 representatives arrived in Moscow of a big English firm which tried to obtain a concession. As the representative of this firm there arrived a man with whom I was acquainted before the War. After our first conversations he offered to create a counter-revolutionary organisation which would fight against the Soviet power. He said that the members of the organisation must be specialists with anti-Soviet feelings, who were connected in the past with the capitalistic world. For the successful activity of this organisation he offered me ten thousand pounds.

WIDESPREAD ORGANISATION.

"I accepted his proposals and started forming this counter-revolutionary, harmful organisation with the help of a man called Drosdof, who worked in the Commissariat of Agriculture, where he also created a mischievous organisation. Besides him the chief members of the organisation were Estrin, Lefandofsky and Dennisof, who had to recruit members in the Commissariat of Trade, the State Planning Organisation, the Central Co-operative Society and other distributing organisations."

PROFESSORS AS LEADERS.

The *communiqué* next gives a statement by Karatyguin, the other leader of the movement, who declared that he and other specialists joined Riasantsef in order, by hampering development, to prove to the Soviet Government the necessity for attracting foreign capital.

He further said that there was in agriculture systematically planned, harmful activity by a counter-revolutionary organisation aimed against the Soviet, which included several prominent specialists, and was led by a group of professors, whose names he gave, working in the Commissariat of Agriculture. The characteristic of all these groups, he stated, was disbelief in the restoration of the national economy under the Soviet power.

PLOTTERS TO BE "DESTROYED."

FROM REUTER'S CORRESPONDENT.
RIGA, Monday.

The Soviet Government has ordered the Press to publish an explanation of the deplorable food shortage which the Russian newspapers themselves recently described as "abominable." The Soviet Press promises that the Ogpu will mercilessly destroy "these old plotters against the five-year plan" and find new incorruptibles to replace them.

CHILEAN PLOT.

REVOLT FRUSTRATED.

FROM REUTER'S CORRESPONDENT.
SANTIAGO DE CHILE, Monday.

An attempt to start yet another South American revolution yesterday has apparently been nipped in the bud. The first news of the plot became known last night, when the Chilean Government issued a *communiqué*, stating that a number of exiled army officers and others had tried to foment a revolt in the garrison at Concepcion.

It appears that an aeroplane, piloted by two United States citizens, landed near Concepcion yesterday afternoon, with two Chilean Generals and three civilians on board. All were promptly arrested, and will be tried by courtmartial, according to a Government announcement, which adds that "this crazy adventure" has been completely repressed.

Although the Government insists that the plotters were easily circumvented, there is good reason for believing that the attempt was more serious than the public is allowed to know. It is known that several infantry and artillery regiments, and at least a part of the naval forces in Concepcion, were in sympathy with the revolt.

The newspapers are only allowed to publish the official bulletins.

DR. BANTING'S HEALTH.

FROM REUTER'S CORRESPONDENT.
TORONTO, Monday.

Dr. F. G. Banting, the discoverer of insulin, underwent an operation for appendicitis in a hospital here to-day. He is reported to be doing well.

LEAGUE AND TARIFFS.

PROTESTS AGAINST "DUMPING."

SUGGESTION TO BRITAIN.

A EUROPEAN CUSTOMS UNION.

FROM REUTER'S CORRESPONDENT.
GENEVA, Monday.

Fiscal problems loomed large in the discussion at the Second Committee on Economic Matters at the League to-day, which seemed at some periods to resemble the fiscal debates in the House of Commons.

In the course of the debate the Swedish delegate, speaking on the "most favoured nation" clause, submitted a resolution proposing that the League should conduct an inquiry into "dumping" and the system of export bounties, with a view to determining the feasibility of international action to obviate the serious economic efforts resulting from the practice.

The Rumanian and Finnish delegates both complained of the "dumping" of Russian timber and agricultural produce, and the former declared that, if the policy of "dumping" were to be continued, South-Eastern Europe would have to revise its economic policy in the direction of more stringent restrictions.

THE DUTCH VIEW.

The Netherlands delegate pleaded that the interpretation of the clause should be liberal and as unconditional as possible, avoiding discriminations, so as not to create difficulties for free trade countries in maintaining their policy. He pointed out that there was already a strong feeling in free trade countries in favour of a change of policy, and that pressure in this direction grew proportionately with the difficulties which the export trade suffered owing to measures adopted by other countries.

Holland, he said, desired to do her utmost to limit or prevent economic warfare. The best way to achieve this object would be for protected countries to reduce their tariffs to a reasonable level, but if, as was feared in the present circumstances, this were impossible, Holland would be willing to collaborate under a scheme whereby countries with low tariffs should undertake to maintain them at that level for a fixed period in return for a reduction of tariffs by high tariff countries.

He opposed the Rumanian plea that agricultural countries should receive preferential treatment from importing countries on the ground that free trade Holland would have to impose duties in order to grant such preference, and that that would mean the raising of the price of foodstuffs to the Dutch population.

FRANCE AND TARIFF TRUCE.

The French delegate said he hoped to see the speedy ratification of the commercial convention dealing with the "tariff truce," but, in view of the brief period provided for ratifications, he favoured a postponement to the November meeting of the Tariff Commission, which would consider the tariff reduction proposals.

France, he added, was prepared to enter the negotiations with the idea of placing the tariff systems on the old basis of equal opportunity for all on the home market, providing that there was a general plan which would give a measure of security in tariff matters.

A SOUTH AFRICAN WARNING.

The South African delegate uttered a warning against the doctrine of European producing countries combining against overseas producing countries. "It was undesirable," he said, "that the good offices of the League should be enlisted by groups of countries in one quarter of the globe for the purpose of obtaining what amounted to discriminatory treatment against countries in other parts, and which must injure the interest of the other countries."

The German delegate declared that the time had come to dispense with speeches and conferences of experts and to get on with practical common action by the Governments concerned in order to deal with the serious economic situation which had arisen.

"MOST FAVOURED NATION."

He remarked that preferences between European mother countries and their colonies were often so extensive that they rendered the "most favoured nation" treatment largely nugatory. Germany, he said, was ready to discuss the consolidation of tariffs.

He believed that a number of European States would be ready to give Great Britain such assurances that it would be advantageous to Great Britain to consolidate her tariffs. He advocated the co-operation of all European countries in a complete Customs Union as a solution of the agricultural and other economic problems.

PROBLEM OF THE MINORITIES.

ELOQUENT SPEECH BY M. BRIAND.

FROM REUTER'S CORRESPONDENT.
GENEVA, Monday.

The discussion by the Sixth Committee this morning of the minorities problem, which has attracted much attention, again revealed a nervous attitude in the representatives of those countries having minorities, particularly Greece, Yugoslavia and Poland. Their emphatic opposition to any extension of the existing League method of dealing with minority petitions was certainly very striking. Nevertheless, it is generally felt that some good will result from the three days' debate by showing minority populations that their interests are being safeguarded by the League of Nations.

The important speeches this morning were those of Dr. Curtius, the German Foreign Minister, and M. Briand. Dr. Curtius declared most emphatically that Germany did not want to use the question of the protection of minorities to further ulterior motives, and added that he wanted to create among minorities the sentiment that the League was attending to their interests. For that reason, he said, the Secretary-General should give as much information as possible in the annual reports to the Assembly.

SUGGESTION TO GERMANY.

M. Zaleski, of Poland, suggested the conclusion of a minority treaty with Germany, to which Dr. Curtius made no objection.

Mr. C. R. Buxton moved that the discussion be closed and the matter left in the hands of the Rapporteur, M. Motta.

M. Briand, in one of the finest speeches he has made at the League meetings, concluded the debate. His eloquent speech was intended not only for minorities, but made a wide appeal. "Treaties," he said, "must be respected. Peace is our chief duty. The minority question is a very grave one, though the sentiments expressed during the debate were perfectly justifiable."

He warned his hearers of associations, which, he said, were using the minorities for the purpose of undermining treaties. "They must know," he continued, "that we have an honest and reasonable procedure in dealing with minority petitions," and this procedure he warmly defended, concluding by saying: "We must not give the impression abroad that the League of Nations, the Council and Secretariat of the

(Continued on Page 8, Column 3.)

EMPIRE'S WOOL INDUSTRY.

A CORNER-STONE OF TRADE.

CONFERENCE OPENED BY MR. THOMAS.

Mr. J. H. Thomas, as Chairman of the Empire Marketing Board, yesterday opened, at the Imperial Institute, London, the Wool Research Conference, organised by the Wool Industries Research Association, under the auspices of the Board.

In addition to representatives of Government departments and research organisations in Great Britain, there were delegates from the Irish Free State, Australia, New Zealand, South Africa, Canada, the Falkland Islands, Palestine and Kenya.

Sir Robert Greig, of the Department of Agriculture for Scotland, was appointed chairman of the Conference.

THE FIRST CONFERENCE

Mr. Thomas described the gathering as "a miniature Imperial Conference"—the first Imperial Conference ever held where delegates from all the Dominions had met to discuss a single raw material from its scientific aspect in all its stages from the farm to the factory. The delegates represented the sheep population of the Empire, which numbered well over 170,000,000.

"Wool," said Mr. Thomas, "accounts for practically one-fifth of the United Kingdom's annual imports of raw material. Over half of South Africa's total exports (excluding gold and precious stones), just under half of Australia's, and nearly one-third of New Zealand's exports, consist of wool. The Empire as a whole exports in round figures 1,400,000,000lb. of the total quantity of wool entering world trade.

GROWTH OF WOOL TRADE.

"The rapid growth of this trade is shown by the fact that the first sheep to reach Australia—a flock of twenty-nine animals, picked up at the Cape of Good Hope by the first English fleet to sail for New South Wales—did not arrive until 1788. Now there are about one hundred million sheep—more than ten times as many as human inhabitants—in Australia, and the Commonwealth exports about 750,000,000lb. of wool a year, more than one-third of the total quantity of the raw material entering world trade.

"Great Britain has been exporting wool for at least 1,700 years. In the third century a bishop of Alexandria wrote that British wool was well known in Rome, being so fine as to be comparable with a spider's web.

CORNER-STONE OF TRADE.

"Wool has always been one of the corner-stones of our trade. It has been protected by parliamentary statutes. On one occasion a law was passed decreeing that all women should wear flannel next to the skin. The Woolsack was intended as a constant reminder to the Lord Chancellor of the need of preserving and advancing the trade and manufacture of wool.

"To-day nearly half of our total production of wool, amounting to about one hundred million pounds, is exported. Although wool is one of the Empire's oldest and biggest industries, the study of wool itself is one of the youngest sciences. The Empire Marketing Board has made several grants to stimulate research; one of these was to the Wool Industries Research Association, which is supported by the home Government and by the manufacturing side of the industry in this country. Overseas contributions have also been made towards research carried out in England by the Association, and it is hoped that this very valuable co-operation will be maintained and extended in future.

OBJECT OF THE WORK.

"The object of this work is to evolve standards of wool quality which will enable the manufacturer to explain to the farmer what types of wool he wants, and will enable the farmer to know what to aim at in production. It is essential to think of wool production as one composite industry, and the producer and manufacturer must be brought into closer touch.

"Another grant to the animal breeding department of the University of Edinburgh is providing for a study of the biology of the fleece and genetical problems. The sheep blow fly is estimated to cost Australian wool-growers four million pounds a year. The investigation at Edinburgh—an attempt to cross brown Shetland sheep which show marked immunity to blow fly attack with white wool breeds—may, if successful, prove a very valuable contribution in the effort of scientists to cut down this loss.

DISCOVERY OF NEW USES.

"The scientist, Dr. S. G. Barker, has confessed in his monograph on wool that he does not yet know what wool really consists of. He is, therefore, working at a disadvantage compared to the manufacturer of artificial fibres produced scientifically as a direct result of laboratory research. There is a vast scope for future developments in research, particularly from the chemical and electrical points of view.

"Another important field for the scientist is the discovery of new uses for wool. Already it is used for fine lightweight textiles demanded by modern fashion, which were unknown ten years ago. The possibilities of wool have never yet been exploited, and new uses mean new markets. There is a vital need for co-ordination of research effort throughout the Empire in order to restore the industry to its old-time prosperity.

POLICY AND TRADE.

"In a week's time the Prime Ministers of the United Kingdom and all the Dominions will meet to discuss the complex problems of imperial policy and trade. There never was an Imperial Conference held in more difficult circumstances than at the present moment; but, equally, never was there a conference more necessary. At this moment each constituent part of the Empire is faced with its own domestic and economic problems. We in the old country are passing through a period unexampled in history.

"I know there are a number of people ready with remedies—some of them I would call quack remedies—but the one thing we ought to avoid in a time of crisis is panic. Nothing disturbs one more in this critical period than to hear folks talk as if this country was down and out. Of course we are having a rough passage, but so is every country in the world. I have confidence that the old spirit of grit and determination that saw this country through many of its difficulties in the past will pull us through in the future.

"At the forthcoming Imperial Conference I am sure we shall sit down, not with the desire to think for ourselves alone, or with the desire to get the best of each other, but with the single-minded desire to realise that this Empire is a thing to be proud of, with potentialities and possibilities unlimited, and to see how we can combine our brains and energies to make the best use of the Empire for the common good of all." (Cheers.)

RESIGNATION OF SPANISH FOREIGN SECRETARY.

FROM REUTER'S CORRESPONDENT.
MADRID, Monday.

It is stated that the Duke of Alba has handed in his resignation as Minister for Foreign Affairs, and that his decision to resign is irrevocable.

LATE NEWS.

BY SPECIAL ARRANGEMENT WITH "THE TIMES."

POLITICS IN SPAIN.

THE NEW GOVERNMENT'S TASK.

The last few days have been marked by a slight, but perceptible, improvement in the political situation in Spain, remarks *The Times* to-day editorially. A month ago the "neutral" Government of General Berenguer was faced by so many difficulties that it seemed doubtful whether it would survive long enough to carry out the elections to the new Cortes, which is to restore parliamentary institutions this winter. Until recently the new Government had been returning so slowly towards the constitutional "normality" which it had proclaimed as its goal that a large section of the public accused it of merely prolonging in an attenuated form, the Dictatorship, which it professed to have superseded. The Republican "intellectuals" have been its noisiest critics, but their attacks have been less important for their substance than for their effect upon the nerves of the trading and investing lasses.

It would be as absurd to ascribe the recent fall of the peseta solely to the orations of this or that opponent of the Monarchy, as it would be to lay the entire responsibility for it upon the admitted financial errors of the last Administration. But it is clear that a currency lacking a gold basis is more liable than another to fluctuations in times of political uncertainty. Happily for the Government, the decline in the value of the peseta has been arrested as much, no doubt, by a revival of confidence as by the regulations issued by Senor Wais, the new Minister of Finance.

THE CENSORSHIP.

Another sign of an improvement in the situation has been the abrogation of the Censorship, which expired last Wednesday, after a life of seven years. It is true that the Spanish editor has still to walk warily; for the law of 1906, in virtue of which journalists criticising the Army are liable to prosecution by a military court, will come into force again. But the concession at least opens the door to free speech and to the liberty of association. It has been accepted as the signal for the beginning of the electoral campaign, and the diversion of much pent-up energy to party polemics is likely to benefit a neutral Government.

On the other side of the political ledger, adds *The Times*, the cessation of the big strike in the building trade and allied industries at Barcelona furnishes no proof that the relations between Capital and Labour in Catalonia will improve in the near future. The *Sindicato Unico* is a Syndicalist and Communist rather than a Socialist body. It was formed in 1918, when Bolshevist emissaries, with fugitive foreign anarchists and devotees of the "class struggle," abounded in Barcelona, and when Spain, like other countries which were not engaged in the war, was shaken by its vibrations. The abolition of all trade unions tended to increase the influence of violent and conspiratorial elements.

THE CATALANS.

More recently political uncertainty and the rise in the price of commodities which followed the depreciation of the peseta, have stimulated labour troubles in many Spanish provinces. But it is among the hard and stubborn Catalans, who have so often made a point of going in the opposite direction to that followed by the rest of Spain, that labour unrest is most likely to take a violent form, and General Berenguer's Government is likely to watch the doings of the *Sindicato Unico* of Barcelona with particular vigilance this autumn.

SOVIET DUMPING.

The Cardiff Correspondent of *The Times* says in a message yesterday:—There has been very heavy chartering of South Wales steamers by the Russian Soviet Government for Black Sea trading. Vessels have been chartered by the Soviet Government on time rates, at 5s. to 5s. 6d. per ton per month, while those engaged in Archangel and the Kara Sea have ruled up to 5s. per ton. Much anxiety exists among millers as to the position which is likely to obtain in five or six weeks, when heavy supplies of Russian wheat are shipped unsold in this country, and, anxious as to the outcome of Russia's attempt to distribute wheat in large quantities in this country, they are holding off the market wherever possible. I am credibly informed to-day that no fewer than 24 Cardiff steamers are engaged in the Black Sea grain trade, and that chartering on the Russian Soviet Government account continues.

DATE OF IMPERIAL CONFERENCE.

MR. J. H. THOMAS ON ITS PROSPECTS.

It is officially announced that, as the Prime Minister of Canada will not be able to arrive in London until September 30, the opening meeting of the Imperial Conference has been deferred until October 1.

Mr. J. H. Thomas, Chairman of the Empire Marketing Board, at a luncheon of the members of the Trade Advisory Committees of the Board in the Agricultural Hall yesterday, referred to the forthcoming Imperial Conference.

"In a week," he said, "there will be assembled for the first time responsible statesmen from our Dominions, who naturally will feel, at their first visit to the old country, not only pride and pleasure that they are privileged to take part in this great Conference, but equally a consciousness that they have a responsibility to their own peoples. It will not be for us to complain or to criticise if they feel that their obligations rest primarily with their own people, nor will it be for them to complain if we share that view with regard to our own domestic difficulties. But, whatever our mutual difficulties may be, if we sit down to solve them free from prejudice or passion, nothing but good can come out of the Conference."

Referring to the work of the Empire Marketing Board, Mr. Thomas said—"Although to the public mind the Board is given the credit for doing all the work, like everything else in life those who take the credit know damned little about the work." He added that whatever the difficulties of Governments might be, and whatever the changes in our political conception of life, the disinterested and impartial service that was given to the country by business men evoked the wholehearted tribute of all parties.

Replying to a vote of thanks, Mr. Thomas said—"Never make the mistake of assuming that because you talk imperial sentiments and give utterance to imperial platitudes you will be able to sell to the British housewife that which she does not want or cannot afford to buy. Efficiency is the order of the day, and you cannot have imperial sentiment or protective tariffs as a substitute."

CANADIAN DELEGATES.

FROM REUTER'S CORRESPONDENT.
OTTAWA, Monday.

Mr. Bennett, the Prime Minister, announced in the Dominion House of Commons to-day that the Ministers accompanying him to the Imperial Conference would be Mr. Guthrie, the Minister of Justice; Mr. Stevens, Minister of Trade and Commerce, and Mr. Dupre, Solicitor-General. There will also be several technical officials, including Dr. Tory, the head of the National Research Council; Mr. Coates, the Dominion Statistician; Mr. Gilchrist, the Tariff expert of the Department of Trade and Commerce; General MacNaughton, Chief-of-Staff of the Department of National Defence; Colonel Steele, representing the Radio Branch of the Department; Mr. E. J. MacPhail, President of the Canadian Wheat Pools; Dr. McGibbon, Vice-President of the Board of Grain Commissioners; Professor Swanson, the Economist at the University at Saskatchewan, and Mr. John MacFarlane, a prominent grain exporter. The delegates will sail to-morrow from Quebec on the Canadian Pacific liner Empress of Australia for England.

SWEEPSTAKES AND CHARITY.

CORK HOSPITALS' PROPOSAL.

LOCAL SCHEME TO RAISE MONEY.

DISCUSSION IN WATERFORD.

FROM OUR SPECIAL REPRESENTATIVE.
CORK, Monday.

Cork proposes to have a hospitals' sweepstakes scheme of its own, independent of any that is being run in aid of the Dublin hospitals. It has been decided that in the first sweepstake four Cork hospitals shall take part. They are the Cork Fever Hospital, the North and South Cork Infirmaries, and the Erinville Lying-in Home.

The organising and controlling of the Southern sweepstake will be in the charge of Mr. Maguire, a Dublin barrister, who, along with a few other Dublin men, recently formed what is known as the Charities Guild, which is legal under the Sweepstakes Act. Mr. Maguire visited Cork this week, and laid the plans that he has prepared before the members of the Boards of the hospitals and institutions which will take part, and it is understood that his aims have met with approval.

THE MINISTER'S AUTHORITY.

He has returned to Dublin, but before he can proceed with the proposal to establish a sweepstake for Cork he must secure the sanction of the Minister for Justice, in whom lies the power to grant or withhold a licence for such projects.

This power is contained in one of the clauses of the Hospital Sweepstakes Act, and if the approval of the Minister is forthcoming, Mr. Maguire will return to Cork, where further details, such as the amount of the prize money and the plan of campaign generally, will be discussed. I understand that it has not yet been decided definitely on what sporting event the sweepstake will be run, but it is hinted that it may be the Grand National or the Cesarewitch. It may be, also, that the office will be located in Cork, thus giving local employment, but these matters must await further discussion.

HOSPITALS' SLENDER MEANS.

There is no doubt that the Cork hospitals are in need of money. All of them are existing on very small incomes, and although they always have been able to provide first-class treatment for patients, their slender finances do not allow them to adopt many new improvements.

The Matron of the Cork Fever Hospital told me to-day that the hospital depended on grants from the Cork Corporation and the Cork County Council, but those grants were altogether too small to maintain the institution properly, or in the way that was desired. A large percentage of the poor of Cork were treated in the Fever Hospital, and thus it was all spending without any return, for they could not expect the very poor to contribute anything to their upkeep and treatment while in hospital.

MORE MONEY NECESSARY.

Owing to the prevalence of diphtheria and scarlatina during the past year the hospital had been very full, and all the financial resources had been exhausted, or nearly exhausted, in caring for the sick poor, leaving no money to be spent on extensions or improvements of any kind. The members of the staff of the hospital certainly were doing all in their power to relieve suffering, but owing to a lack of funds to tide them over a trying time they had run into debt, and, failing other means of finding money, the sweepstakes scheme was the only way out.

"We must get money somewhere, or I fear to think what may happen," she added.

WHY THE SCHEME WAS STARTED.

The reason for the starting of a separate sweepstake for Cork hospitals was given to me by Mr. Michael Daly, who is Treasurer to the Fever Hospital Committee. He pointed out that Cork hospitals were in dire need of funds, and, if they joined up in any Dublin scheme, they would be put in along with fourteen or sixteen Dublin hospitals and made to share the profits, which might be negligible from the point of view of the amount coming to each of the institutions. It was generally felt in Cork that it would work to the better advantage of the local institutions if a separate sweepstake scheme were formulated.

The committee in Dublin managing the sweep on the Manchester November Handicap had been approached to run a separate and distinct sweep for the Cork hospitals, but they refused to do so, making them an offer, however, to join with the Dublin hospitals in the next sweep promoted. Cork declined that offer, and, as the result of discussion and negotiations, this Cork sweep had been set on foot.

TWO HOSPITALS STANDING OUT.

So far the committees of management of the Mercy Hospital and the Victoria Hospital have not agreed to take part in any sweep for raising funds. It is suggested that they have an objection to raising money by means of gambling, and so are content to exist on the generosity of their subscribers.

Another reason which I have heard is that, as they do not provide the number of free beds requisite under the Hospital Charities Act, they are debarred from taking part.

THE WATERFORD INFIRMARY

TO PARTICIPATE IN A SWEEP.

FROM OUR OWN CORRESPONDENT.
WATERFORD, Monday.

At the annual meeting of the Waterford County and City Infirmary to-day a discussion took place on the question of participation by the Committee of Management in a forthcoming hospitals' sweep.

Dean Mayers said that he would like to

TO-DAY'S INDEX.

	Page.
LEADING ARTICLES:	
Sweepstakes for Hospitals	6
France and Italy	6
Turkish Politics	6
The Promenade Concerts	6
SPECIAL ARTICLES:	
An Irishman's Diary	4
In the Northern Capital	4
BROADCASTING PROGRAMMES	4
GENERAL:	
Alleged Plot against the Soviet	7
Atlantic Fleet at Drill	8
Dublin Elections	5
Irish Language Prospects	5
Irish Police Officer Fatally Burned	7
In the Flooded Areas	4
League of Nations and Tariffs	7
Reichsbank Exports Gold to France	7
Scottish Name for Royal Baby	7
Storm off the French Coast	5
Sweepstakes and Charity	7
The Empire Wool Industry	7
The Flight to Australia	5
The Nimmeyer Report	8
The Romance of Pharmacy	5
World Economic Battle	5
LETTERS TO THE EDITOR:	
The Pedestrian's Rights	4
Protection of Game	4
FINANCIAL NEWS	3
MARKET REPORTS	11
SPORTING NEWS	10-11

say that he was prejudiced against gambling in any form apart from his clerical position. He thought that it would do no good to set an example like that on the part of the Committee, because, as everybody knew, there was a great deal of poverty in the town. That poverty, he believed, was due to the gambling spirit. Everybody that one came across had a stake on something or another—they put money on some horse which they knew nothing about. It was only by mere chance that one out of a thousand would win anything.

Gambling had got such a hold on people that they were wasting their substance on it. They might say that it was all very well for people who could afford it, but what about the unfortunate people who had very small incomes—practically nothing to subsist on—and who had scarcely enough to keep body and soul together? These were the people who, unfortunately, put their money on horses which they knew nothing about, and in most cases they lost their money. If the Committee of Management set an example by approving of participation in these sweepstakes, he thought it was simply gambling. If they gave their sanction to it, it would simply be an encouragement to people to continue wasting their money in this way.

THE BOY AND THE TICKET.

He encountered a little boy in the street some time ago. The little boy had a card in his hand and he asked him to mark it. He could not say why the boy should select him. It was a racing card, and the boy had sixpence, and he wanted him to mark the card for him. He, of course, did not do it, but he thought it such a pity to see a child of seven years of age beginning so early to waste his money on gambling and betting.

It might be said that these remarks had nothing to do with the resolution before the meeting. It might be said that whether they passed the resolution or not, it would not prevent people from betting. All the same, by so doing the Committee were setting an example, and they ought to be very careful before they took such a serious step.

Mr. D. O'Brien, President, Trades Council, said that he was sorry to see the worthy Dean take such a view of the matter. The question had already been discussed at a meeting of the subscribers and governors, who went fully into what he might term the conscientious objection to taking part in a sweep, and they came to the conclusion that when money like this was to be had they would be criminals if they did not take part in it.

After all, if the Committee of Management did not take part in the sweepstake, they would not hinder other people from taking part in it. In justice to the institution, he said that he believed they ought to do something to relieve the pressure on its funds. He did not think that they would be injuring their consciences by taking all the advantage that they could take of the sweepstakes for the benefit of the infirmary.

GAMBLING TO EXCESS.

Mr. A. J. Phelan, in giving his views on this question, said that they largely considered them own individual views and opinions. If they considered gambling morally wrong or considered it deleterious to engage in it in any shape or form, then people who held that position should vote against it. He personally, like most people, did not look upon gambling itself, but the excess of it, as deleterious, and the point of view he thought which should be considered was, will it benefit the infirmary?

His individual feeling on the matter was that he did not look upon gambling as wrong of itself. He looked upon the question much in the same way as the question of drink. He could see no harm in a person putting a few shillings on a horse, nor could he see any harm in a person taking a bottle of stout or a glass of whiskey if he wanted to.

CHURCH BAZAARS.

Mr. John Kiersey, Chairman of the County Council, in formally seconding the proposal, said that he did not know what they would say in regard to bazaars or church fêtes, etc., where they threw the dice and hid the half sovereign, and so on. They might say, no doubt, that that was gambling also. He did not think that that was the right way to look at this matter.

He thought that it would be a big mistake if they did not try to get some of this money, the big bulk of which was subscribed by other countries.

Dean Mayers said that he agreed that people who could afford it were entitled to bet. His objection was to people who could not afford it, and who deprived their families of the necessaries of life. Such people were certainly acting very wrongly in betting and wasting their money. Mr. Kiersey and Mr. Phelan, he said, had practically said as much as he had himself said in that connection. Everybody could not win, and the majority and their families more or less suffered.

In regard to Mr. Kiersey's statement concerning church bazaars he said that he did not wish to make aspersions on any church, but in his church they did not advise such methods.

SWEEPSTAKES AND POVERTY.

The Rev. Father McCarthy, Adm., said that he fully agreed with Mr. Phelan's remarks. They did not object to betting in itself. It was excess in betting, as in everything else, to which objection should be taken. As regards their giving an example, he believed that the people themselves saw the great benefit that would accrue to the infirmary and the hospitals in general by participating in the sweepstake.

Regarding Dean Mayers's remark he said that they all knew there was a great deal of poverty in the town, but if the committee dropped this sweep, would that help such poverty in any way? If it did, he would agree with Dean Mayers, but from what they knew he was sure that they would agree that, if they stopped the hospital sweep, the poverty referred to by Dean Mayers would be in no way alleviated.

The Rev. Canon Norris questioned the legality of participating in a sweepstake, but was reassured on this point by Dr. J. J. Hogan.

The motion was passed, Dean Mayers and Canon Norris dissenting.

THE PRINCE OF WALES.

DURATION OF PARIS VISIT.

FROM REUTER'S CORRESPONDENT.

PARIS, Monday.

The Prince of Wales, it is understood, has made no definite arrangements for his departure to-morrow, and the impression is gathered here that he may remain in the French capital for another day. Up to the present the Prince's private aeroplane has not been returned to Le Bourget. At the aerodrome it is expected that the plane will arrive as soon as His Royal Highness decides to leave Paris. The belief that he has now changed his plans and will return to England instead of going to the Riviera is gaining ground here, but no official confirmation is forthcoming.

MOTOR RACING IN 1931.

GRAND PRIX DATES.

The following dates have been provisionally fixed by the Sporting Commission of the International Association of Recognised Automobile Clubs for the holding of the classic events for 1931, promoted by the National Automobile Clubs of the countries concerned:—

May 30th—Grand Prix of Indianapolis.
June 21st—Grand Prix of the A.C. of France.
July 5th—Grand Prix of Belgium.
July 19th—Grand Prix of Germany.
August 2nd—Grand Prix of Spain.
August 22nd—Grand Prix of Great Britain.
September 6th—Grand Prix of Italy.

BIGAMY CHARGE AGAINST MAN OF SIXTY-FOUR.

James Driver, aged 64, of Sarah Ann street, Beswick, Manchester, was committed for trial at Manchester City Police Court yesterday on the charge of bigamy.

It was alleged that Driver the day after he left his wife went through a form of marriage with a Miss Gertrude Roseblade at a register office in Manchester.

Miss Roseblade stated that he told her that he was a single man. He had courted her for two years.

Driver, it was stated in evidence, had five children; the oldest was 43 and the youngest 23.

GUINNESS'S EXAMINATIONS.

Since 1911 more than 90 per cent. of the successful candidates have been prepared at ROSSE COLLEGE, Stephen's Green, Dublin.—(Advt.)

THE NIEMEYER REPORT.

FORMER PREMIER'S ATTACK.

AUSTRALIA AND HER FINANCES.

FROM REUTER'S CORRESPONDENT.

SYDNEY, Monday.

A slashing attack on Sir Otto Niemeyer and his now famous report on the cause and cure of Australia's financial position was made to-day by Mr. Lang, former Premier of New South Wales and leader of the Labour Party in the State.

Mr. Lang said that Sir Otto had treated the statesmen like so many schoolboys, and had told them that, unless Australia reduced her tariffs and lowered her standard of living, London financial interests would take advantage of her temporary embarrassment to "squeeze her" on the London money markets.

Mr. Lang pointed out that Australia's granaries were bulging with unsold wheat, and her store-houses crammed with unsold wool, while there was a prospect of a record harvest for all primary products.

TWO MAIN FACTORS.

The two outstanding factors governing the position were the floating debt in London and the adverse trade balance. These were not new; for both had been operating for a decade. New features in the situation were, firstly, the high tariff imposed recently by the Scullin Government, which must result in a diminution of Australia's imports and a restoration of her credit in London within eighteen months; and, secondly, the action of the Loan Council, which, by forcing the provincial Governments into one pool for borrowing purposes, had given the financial interests in London as great control over Australian finances as before. In short, the Loan Council had given Sir Otto Niemeyer and his colleagues the opportunity they had long sought.

A WHEAT GUARANTEE.

Mr. Lang concluded his speech by promising that the Labour Government would promote closer settlement by breaking up large estates. In addition, they would guarantee to the wheat farmers a stable market for a number of years, would give more generous treatment to soldier settlers, would secure better conditions for coal miners, would resort to the 44-hour week, would restore widows' pensions and establish family endowment, would introduce regulations governing mortgage and interest charges, and would co-operate with other States for the abolition of State Governors. In short, they would aim at maintaining the standard of living, reducing unemployment, and developing the resources of New South Wales.

INTERVIEW WITH SIR OTTO NIEMEYER.

MINISTER'S STATEMENT DENIED.

FROM REUTER'S CORRESPONDENT.

CHRISTCHURCH, Monday.

When interviewed here to-day Sir Otto Niemeyer declined to discuss the statement of Mr. Arthur Blakeley, the Australian Minister for Home Affairs, that it was not at the invitation of the Commonwealth Government that he had gone to Australia.

Commenting on Mr. Blakeley's further statement, that the Bank of England had suggested to the Commonwealth Government that they should send a representative to Australia with a view to taking over the Australian Government's overdrafts at the Commonwealth Bank and at the Westminster Bank, Sir Otto said that the statement was incorrect, and that the Bank of England was not interested in such business.

MR. SCULLIN IN PARIS.

MINISTER'S STATEMENT ON TRADE.

FROM REUTER'S CORRESPONDENT.

PARIS, Monday.

Although Mr. Scullin stood the voyage from Australia very well, he is still far from strong, and after a drive round Paris this morning to see the city was obliged to rest this afternoon.

The visit of the Prime Minister and of Mr. Parker Moloney, the Minister of Markets and Transport, to Paris is purely private, its object being mainly to enable Mr. Scullin to accomplish his journey without unnecessary fatigue.

Mr. Parker Moloney, in an interview on his arrival in Paris, seized the opportunity of assuring the French people that, if Australia had been obliged to restrict her imports, such action was taken for the sole purpose of rectifying Australia's overseas exchange position, and it was hoped that as soon as the situation had improved such restrictions might be modified.

Mr. Parker Moloney made it very clear that no discrimination whatever against any country was intended. So far as France was concerned, he said the trade balance was distinctly in favour of Australia.

While expressing satisfaction at the prosperous trade which Australia had already built up with France, he hoped that it might be extended, and suggested tinned fruit as a commodity which might find a ready market in France. No less than 50 per cent. of Australian tinned fruits were available for export.

In preparation for the Imperial Conference Mr. Parker Moloney has devoted much time on the voyage to the study of such questions as the bulk purchase scheme, wool publicity and research, and matters connected with the Imperial Economic Committee and the Empire Marketing Board.

JACK DIAMOND ARRESTED.

"A SUSPICIOUS CHARACTER."

FROM REUTER'S CORRESPONDENT.

PHILADELPHIA, Monday.

Jack, otherwise "Legs" Diamond, the "star" of New York's underworld, returned to his native shores to-day on board the freighter, Hanover, from Hamburg.

An army of reporters and motion-picture cameramen assembled on the quay to meet him, but Diamond kept himself in the seclusion of his cabin.

Two Philadelphia detectives later boarded the vessel and escorted Diamond to the City Hall, for, as they said, "a talk and to see what it was all about."

THE ARREST.

A later Philadelphia message says:—Jack Diamond was placed under arrest here late to-day as a suspicious character.

The Hanover's officers declared that Diamond had told them that he attributed all his troubles in Europe to a campaign against him, run by a certain London newspaper, which, he says, hounded him from pillar to post until the German authorities finally ordered him out of the Fatherland.

Bacon pigs at LOUGHREA market sold at 52s. per cwt. live weight, a decrease of 6s. within a fortnight. Bonhams, eight to ten weeks old, 35s. to 45s. each.

DRIVING in rain demands care even when sight is perfect, and still more when it is not. The thorough comfort essential in spectacles for all occasions is assured and guaranteed by Dixon and Hempenstall, Opticians, 12 Suffolk street, Dublin. (Advt.)

THE LEAGUE AND TARIFFS.

(Continued from Page 7, Column 4.)

League have failed in their duties in the matter of the protection of minorities within the limits of the treaties dealing with minorities." (Applause.)

The Sixth Committee will to-morrow deal with the report of the Mandates Commission.

AN ACRIMONIOUS DISCUSSION.

SIR ERIC DRUMMOND CRITICISED.

FROM REUTER'S CORRESPONDENT.

GENEVA, Monday Afternoon.

The Budget Committee of the League of Nations continued the discussion of the organisation of the League Secretariat this afternoon.

Most of the speakers were in favour of the majority report of the Committee of Thirteen, which recommended improving the position of the Secretariat staff by rendering it more stable, opening up prospects of promotion and guaranteeing pensions.

The Spanish member paid tribute to Madame Kluyver (Netherlands), Rapporteur of the Committee of Thirteen, and also to Lord Cecil, who, he said, was the "animator" of that committee.

SECRETARIAT AND BUDGET.

An altercation lasting several minutes, and giving rise to the display of a certain amount of acrimony, took place at the afternoon sitting of the Committee.

M. Hambro (Norway), supported by Signor Gallavrasi (Italy), strongly criticised the circular issued by Sir Eric Drummond forbidding members of the Secretariat to attend Budget discussions if by doing so they neglected their ordinary work. He moved the immediate withdrawal of the order.

Sir Eric Drummond protested, and declared emphatically that either he was responsible for the arrangements of the Secretariat or not. If not, then he would withdraw from his post.

After some further explanations by the Secretary-General regarding the object of the circular.

M. Hambro withdrew his motion, and the incident was declared closed by the Chair.

Not only Dr. Dalton, but also the general feeling of the Committee, was in favour of Sir Eric Drummond.

PREVENTION OF WAR.

THE COVENANT AND THE KELLOGG PACT.

FROM REUTER'S CORRESPONDENT.

GENEVA, Monday.

The First Committee to-day began the examination of the report of the Committee of Jurists on the thorny problem of reconciling certain articles of the League Covenant with the Kellogg Pact for the outlawing of war.

Viscount Ito (Japan) doubted the desirability of amending the Covenant, in view of the differences of opinion found among the Committee of Jurists.

M. Under (Sweden), who is a member of the Committee, declared that his Government was prepared to accept the general principle the Covenant of provisions prohibiting war as an instrument of national policy, but without increasing the sanctions contained in Article 16 of the Covenant.

LEAGUE COUNCIL'S POWER.

During the discussions in the Third Committee to-day regarding the draft model Treaty to strengthen the means of preventing war, Viscount Cecil declared that, in their anxiety to see the Convention accepted, the British Government had gone a long way to meet the views of other countries. Britain as prepared to accept the general principle that, in the case of war or threat of war, the League Council might direct the withdrawal of the invading troops behind a line to be fixed by the Council.

WRAPPED CHEESE DANGER.

CONTAMINATION BY TINFOIL.

In 1929 133,584 samples of food and drugs were analysed in England and Wales, and 7,260, or 5.4 per cent., were adulterated or not up to standard, states the annual report of the British Ministry of Health, issued yesterday. The percentage was a slight reduction on the 1928 figure, which was 5.8 per cent.

Of the 230 samples of non-alcoholic wines analysed, eight were not genuine. One was a solution of sugar and water, acidified and coloured with aniline dye. "Pure coffee" sample contained 65 per cent. of chicory.

There is a warning note as to the presence of tin in several samples of wrapped cheese. The analyst states that the cheese was found to be "highly contaminated by the tinfoil in which it was wrapped, and, no doubt, the person who lodged the complaint to the effect that he had been made ill as a consequence of eating the article was fully justified in doing so.

"As a result of this disclosure several more samples of wrapped cheese of varying brands were purchased and submitted for analysis, and in no single case were they found to be free from contamination by tin. It seems, therefore, that the practice of wrapping these cheeses in tinfoil—although very convenient for the use of the public—constitutes a potential danger, especially to those individuals who are susceptible to irritant poisons, and manufacturers would be well-advised to prevent the actual contact between the cheese and foil by grease-proof paper or other practical means."

SHIPLEY BY-ELECTION.

LIBERALS SELECT THEIR CANDIDATE.

Mr. Arthur Davy was chosen last night as the prospective Liberal candidate to contest the by-election in the Shipley Division of Yorkshire, necessitated by the death of Mr. William Mackinder, who held the seat for Labour from December, 1923.

The Conservatives are the only party who yet have to select a candidate.

There are already in the field Alderman W. A. Robinson (Labour) and Mr. William Gallagher (Communist).

Mr. Arthur Davy is head of the firm of Arthur Davy, Limited, export merchants, of Bradford, and resides at Bradford. He stood as Liberal candidate for the Shipley Division in 1922.

The figures at the general election in 1929 were:—

W. Mackinder (Lab.)	18,654
Sir Robert Clough (Con.) ...	13,693
F. W. Hirst (Lib.)	11,712
Labour majority	4,961

HEALTH OF A NATION.

BRITISH MINISTRY'S ANNUAL REPORT.

The British Ministry of Health's annual report for the year, issued yesterday, states that the loans sanctioned in 1929-30 for public parks and playing fields amounted to £1,810,865, or £94,864 more than for 1928-29.

Scarlet fever cases in 1929 were 18,000 in excess of the number in 1928. The death-rate was slightly higher. The progressive increase in notifications of diphtheria since 1924 was maintained. Smallpox figures were down, there being 9,857 cases notified, as against 12,420 in the previous year.

Infantile mortality (under one year) was higher, being 74 per thousand deaths, as against 65 in 1928 and 70 in 1927.

The houses completed in England and Wales in 1928-30, excluding those built for rehousing purposes in connection with slum clearance, was 202,050.

ATLANTIC FLEET AT DRILL.

WARFARE TO BEGIN TO-DAY.

FINAL STAGE OF THE MANŒUVRES.

FROM PRESS ASSOCIATION SPECIAL CORRESPONDENT ON BOARD H.M.S. WARSPITE.

INVERGORDON, Monday.

To-day was the last day in harbour for the Atlantic Fleet before putting to sea to-morrow for the theoretic warfare in the last part of the autumn exercises. This morning the Fleet had a foretaste of how brisk its work in the next few days is likely to be, and everybody seemed to find the foretaste appetising.

This appetite was a specially brisk general drill. Warspite's eleven hundred people had a hectic time, and at "stand-easy" no more cheerful body of men could have been found afloat or ashore. The morning's serve out of general drill was a mixed grill and was enlivened by competition. Ships were given orders simultaneously and they were carried out in rivalry of speed. Had all these ships been in suitable line the Commander-in-Chief might have set all the ships competing.

SECRET ORDERS.

As it was, the game was in each division. Warspite, the flagship, competed with Barham and Malaya, which were nearer Invergordon. A warship's general drill is always a surprise packet. The orders chosen are secret until actually given.

Warspite thus took them when the signals fluttered up from her own flat deck. "Hoist out pinnace by hand" was Rear-Admiral C. J. C. Little's first requirement. Quick and well-trained muscles rigged the jiggers and set the pinnace afloat in an astonishingly short time.

"Prepare to be towed forward" came next, an intricate business, as viewed by a landsman from the flag deck, complicated, but useful, as Lion found after Jutland. Hard on the heels of the towage order came "Rig a hand. capstan."

THE BAND JOINS IN.

With its spectacle of man power along the steel cable there were no shanties. The marine band went at it like men inspired, and all along the line legs were pulled, as well as the cable. Malaya did so smartly in this exercise of hand capstan rigging that the Rear-Admiral signalled to her: "Evolution well executed."

"Take kedge anchor to next ship ahead," was the next order. The flood tide made this a work of grit. Warspite's boat caught a particular "rip" in the current, and, with the kedge anchor carried astern, could only hold the position with oars bending. A cutter was got away to assist.

"All pulling boats pull round the division leading ships on port hand," said the flags. The three battleships shed gigs, cutters and pinnaces, and they came stringing along in fine fashion.

A MANLY RACE.

Seen in the sunlight, it was a manly race, and the excited screaming of the seagulls did a good turn to those to whom cheering was impossible.

"Send demolition party" was an unusual item, and brought into being in each ship a body of men equipped to go ashore with a complete outfit of gear to blow up or pull down.

The order was given: "Prepare one marine platoon for landing." This meant service rig in fighting order.

As each ship completed each order by a specified act she signalled, and by a stop-watch on the flagship instant note was made of the results of the day.

Warspite won two of the events. The seaplanes carried by the new cruisers, York and Norfolk, apparently entered into the general drill.

If the present weather holds, the programme of exercises at sea will be accomplished in full. Choppiness would interfere with the moving of targets.

EX-SERVICE MAN'S COTTAGE.

PORTADOWN CASE DISMISSED.

At Portadown Petty Sessions yesterday, before Mr. George McElroy, R.M., and other Justices, the Irish Sailors' and Soldiers' Land Trust had a summons against Joseph Weir, an ex-soldier, for possession of a cottage occupied by him at Alexandra Gardens.

Mr. E. C. Doogan (Messrs. E. D. Atkinson and Son) appeared for the complainants; and Mr. John Gallery (Lurgan) for the defendant.

Mr. Doogan said that the rent was 6s. 8d. a week, and there were four weeks due.

Mr. Gallery said that the last payment was made on August 18th.

Mr. McElroy observed that ejectments were not usually brought within three or four weeks.

Mr. Gallery—The summons states that this man is being evicted for non-payment of rent. Since August 18th I have offered the rent and I have the amount here now.

Mr. McElroy—What are you putting this man out for?

Mr. Doogan—We are just putting him out, and there is no necessity to state any reason.

Mr. McElroy—Well, you will have to state a reason here.

Mr. Doogan—It is not necessary under the agreement.

Mr. Gallery—They did not talk that way in 1914 and 1918. My client has a wife and a family of six children.

Mr. McElroy—It is admitted that he is a paying tenant, and I think they have very few of them.

Mr. Gallery—They have another house lying vacant for seven or eight months.

MAGISTRATE'S REMARKS.

Mr. McElroy—These houses do not seem to be of any benefit to the ex-soldiers, who are the last people thought of. Although the Imperial Government gave one million pounds for the erection of these houses, they go and put a rack rent on the ex-soldiers. Why are you putting this man out?

Mr. Doogan—They are not inclined to state the reason.

Mr. Gallery—They are afraid to state the reason in Court.

Mr. McElroy—I think they ought to be glad to have a paying tenant. Very few of these ex-soldiers are able to pay, and there are some who should not be asked to pay. Here they are asked to pay a rent of 6s. 8d., whereas the County Council can build houses to let at 5s. and 6s. a week. We must have a reason for ejecting this man.

Mr. Doogan—The Trust has power to put this man out without giving any reason.

Mr. McElroy—By the powers they have, they can put a million pounds in their pocket without any consideration for the ex-soldiers.

Mr. Weir, agent for the Trust, proved service of the notice to quit and the demand for possession.

Mr. Gallery—The week following the last payment did you call for the rent?—No.

CASE DISMISSED.

Mr. McElroy said that the rent must be forty days in arrears, and only four days' rent was due when the notice to quit was served. The complainants have given no reason why they wanted to evict the defendant, who was a respectable man, an ex-soldier, and entitled to a house. The magistrates were very glad to dismiss this case on the merits, and give as their reason that a summons for non-payment of rent did not lie.

"The procedure of this Trust," he said, "is the most peculiar I have come across. They seem to have no consideration for the ex-soldiers, and they act arbitrarily without giving any reason for anything. As long as I come here I will not give decrees against ex-soldiers without some reason. They can go to some other Court if they want to."

SHORTHAND-TYPISTS AND TYPISTS.

Exam., November, 1930. Special classes in Irish and English Shorthand and Typewriting are now working.—SKERRY'S COLLEGE, 10 Harcourt street.—(Advt.)

THE FLIGHT TO AUSTRALIA.

CAPTAIN MATTHEWS MAKES GOOD TIME.

FROM REUTER'S CORRESPONDENT.

KARACHI, Monday.

Captain Matthews, the English airman, who is attempting to beat Hinkler's "record" flight to Australia, arrived here at 7 o'clock this evening in his Puss Moth 'plane.

He is now ahead of the time taken by Mr. Hinkler for this stage of the flight.

ENGLISH PILOT IN AN ACCIDENT.

A LUCKY ESCAPE.

FROM REUTER'S CORRESPONDENT.

HAZEBROUCK, Monday.

Mr. James Grey, of London, came uninjured out of an accident when his machine turned over in landing at St. Eloi, near here.

Mr. Grey was piloting the machine, a three-seater biplane, belonging to Mr. Leslie Watt, of Ford, Sussex, from Paris to Brussels, when he had to come down in a field.

The aeroplane turned completely over, its propeller being broken.

NORWAY TO SCOTLAND

MASTER OF SEMPILL'S FLIGHT.

Colonel the Master of Sempill left Stavanger, in Norway, at noon yesterday in a Puss Moth seaplane, and landed safely at Aberdeen Harbour shortly before 4 o'clock. This is the first flight in a single-engine machine from Norway to Scotland, a distance of about 350 miles.

He stated that he had an uneventful flight, although the winds during a part of the journey were adverse.

He added that he had travelled direct for Cruden Bay, the point on the Aberdeenshire coast from which Major Grant, the Norwegian flier, left on his flight to Norway fifteen years ago.

"Major Grant's flight," said the Master of Sempill, "was a magnificent performance, in view of the fact that one would not think nowadays of flying across the Firth of Forth in the machine which he used."

O'CONNELL BRIDGE CONGESTION.

WORK BEGUN ON TRAMWAY TRACK.

Preparations for the work of removing the existing double sets of tramway lines from either side of O'Connell Bridge, Dublin, and replacing them by single lines, to be laid within three feet of "the island" at either side, were begun yesterday morning.

The altered track will afford a great easement in the traffic flow over this very congested part of the city. All tramcars coming from the south side will be confined to a single line running over the bridge in the direction of Sackville street, while those going from the north side to the south will proceed by the single line laid at the eastern side of the bridge.

The change will give a forty-foot roadway to all traffic passing from the Westmoreland street side to the Sackville street end of the bridge, while a fifty-foot roadway will be available for horse and motor traffic coming from the northern to the southern side of the bridge.

The work at the eastern side of the bridge will be completed first, so that that side of the bridge will be available to traffic when Butt Bridge is closed for reconstruction purposes.

The work on Butt Bridge will take about two years to complete. It is intended to widen the bridge to take four lines of traffic, instead of the present two lines, and when both these schemes are completed it is expected that much of the costly congestion of transport which takes place in the city at present will be removed.

CHAUFFEUR DIES WHILE DRIVING CAR.

REMARKABLE CASE AT HASTINGS.

The remarkable fact that a chauffeur was dead when an accident occurred to the car in which he was driving was revealed at an inquest at Hastings last night. The chauffeur was Bert Edward Foster (59), employed by Mr. Rev. Mr. Spencer Aldridge, of Hurst Dene, St. Helens, near Hastings, who, along with his wife, was in the car when the accident occurred. The widow said that her husband had never complained of heart trouble.

Thomas Hatmer, night porter at a hotel, said that Foster came to get the car from the garage, and fell down, but got up again, and said: "Its only a little heart attack."

The House Surgeon at the Royal East Sussex Hospital said that Foster was dead on admission. He had scalp wounds, but these were not sufficient to cause death. The cause was, in fact, syncope, due to valvular disease of the heart. The man's heart, he added, was in a very bad state, and his opinion was that either the man was dead before the accident or at the time it occurred. The state of the heart was such that he might have dropped dead at any moment.

A verdict of death from natural causes was returned.

SHIPPING NEWS

(FROM LLOYD'S.)

HOME ARRIVALS AND SAILINGS.

Glynn, for Trouville, left Port Talbot, Sept. 19, and later passed Barry Island, bound up, Sept. 20.

Alice M. Craig, for Rouen, left Swansea, Sept. 19.

Cloulee, Port Talbot for St. Malo, sheltering Lundy Island, Sept 20.

Lady Martin, Dublin for London, passed Dungeness, Sept. 22.

Holme Force, Antwerp for Belfast, passed Dover, Sept. 21.

City of Dublin, sheltering St. Helen's roads, Sept. 21, and later passed St. Catherine's Point, Sept. 21, bound West.

Poplar, at Newry, left Dover Sept. 21, and passed Beachy Head, same day.

Keynes, Sunderland for Cork, passed Dover, Sept. 21.

Brideru, of Belfast, anchored Downs, Sept. 21, and proceeded same day.

Lady Wimborne, passed Lizard Sept. 21, bound East.

Kinsale, London for Cork, passed Dungeness, Sept. 21.

Dunmore Head, from Dublin for Antwerp, passed Lizard, Sept. 21.

Monkstoue, London for Galway, passed Lizard, Sept. 21.

Craigoilue, Antwerp for St. George's Wharf, passed Gravesend, Sept. 21.

Queen Taiffe, from Houston and Dublin, arrived Liverpool, Sept. 20.

Lissa, from Belfast, arrived Ardrossan, Sept. 20.

Crewbill passed St. Ann's Head, Sept. 22, bound South.

FOREIGN ARRIVALS AND SAILINGS.

Laconia, for Queenstown, left Boston, Sept. 21.

Baltic, for Queenstown, left New York, Sept. 20.

Cleveland, for Queenstown, left New York, Sept. 20.

Duchess of Richmond, for Belfast, left Montreal, Sept. 19.

British steamer Glynn, passed by Barry Island, fore hatch stove in.

Liepaja, Libau, Sept. 22.—Steamer Glen Head, Danzig for Putau, ballast, grounded at Steinort during a fog, and remained fast several hours. Vessel floated and entered Liepaja this morning, making no water.

Queenstown, Sept. 22.—Steamer Chesham, steering gear damaged, arrived Queenstown in tow of the tug Humber.

DUBLIN SHIPPING REPORT.

Barometer (at 5 p.m.)—29.70.

Wind and Weather—Westerly winds, light breeze; dull and overcast, showery.

Foreign Arrivals—Nil.

Coastwise Arrivals—Ss. Assaroe, from Silloth, with passengers and goods; ss. Snowdon, ss. Slievemore, from Holyhead, with goods; ss. Lady Patricia, from London, with goods; ss. Cato, from Bristol, with goods; ss. Finola, from Cardiff, with goods; ss. Tynan, from Glasgow, with coals; ss. Princetown, ss. Bronzite, from Newport, with coals.

U.S. MARKETS.

STOCKS CLOSE WEAK.

(REUTER'S TELEGRAMS.)

NEW YORK, Monday.

An easy tendency prevailed at the opening of to-day's Stock Markets. Week-end business surveys provided little enlightenment, and, with commission houses advising caution, offerings from professional shorts, together with some liquidation of pool holdings, resulted in a decline. Many important issues lost from 2 to 5 points, with International Telephone, United Fruit, Republic Iron and Steel, and St. Louis South-Western touching new low levels for the year. Unsettlement on the wheat market, coupled with weakness of prices on some large European exchanges, also were unfavourable factors. Rallying tendencies followed the publication of a statement by Mr. Lamont, Secretary for Commerce, that Government indices on business showed some distinctly encouraging features, including an advance in August exports, while preliminary figures on retail trade indicated a gain larger than usual at this season. The market later was subjected to renewed selling, and the closing was weak. United States Steel, American Telephone and Telegraph, Johns Manville, North American, American Power and Light, Dupont, International Telephone, Columbia Carbon, American Can, Westinghouse Electric, and International Harvester declined from 3 to 4 points; and Case Threshing Machine, Allied Chemical, and People's Gas lost from 8 to 12 points. Government Bonds steady; Railroad Bonds firm. The day's sales totalled 2,327,000 shares.

Money on call closed steady at 2 per cent. bid and 2½ per cent. asked. All business during the day was concluded at 2 per cent. Sterling exchange easier. Silver ¼d. up at 36½.

	Mon.	Sat.
Call Money	2⅜-2½	4
Exchange on Lon.—60 days' sight.	4.87⅝	4.87⅛
Do. Do. Demand Bills.	4.88⅛	4.88⅝
Cable Transfers	4.88⅝	4.88⅛
On Montreal	4.85½	4.83½
Exchange Paris cable	3.92¾	3.93

Par.	Stocks.	Closing Bid. Mon.	Sat.
212⅝	Atchison, Topeka, Santa Fe ...	218	217½
100	Do. Preferred	173⅜	167⅜
101⅝	Baltimore and Ohio	98½	99½
100⅝	Canadian Pacific	183¾	184
137⅜	Chicago, Milwaukee, & St. Paul	13½	13⅝
64⅜	Chicago and North-West	63	63
30⅞	Erie Shares	78½	30¼
56⅛	Do. 1st Preferred	55½	55½
115¼	Illinois Central	112	112½
118⅛	Louisville and Nashville	115	115
254⅛	Mexican Nat. 1st Preferred ...	25⅞	25⅞
38⅛	Missouri, Kansas, and Texas ...	37	38⅛
84⅜	Missouri Pacific	83½	83½
163⅛	New York Central & Hudson R.	158½	161
232½	Norfolk and West Com.	228½	230½
71⅞	Northern Pacific Com.	69⅜	69⅜
24⅛	Pennsylvania Shares	23	22⅝
108	Reading Shares	105	106
48⅛	Do. Preferred	47	47
119⅛	Southern Pacific	116¼	116
84⅞	Southern Railway	84	84
226⅛	Union Pacific	214	213½
88½	Do. Preferred	86	86¼
12-⅜	American Can. (New Stock)	120⅛	121¼
65⅝	American Smelting (New Stock)	64	64⅞
44⅞	Anaconda Copper	43¼	44¼
85⅞	Bethlehem Steel Com. Stock ...	83⅜	85½
25⅛	Brit.-American Tobacco Coupon	24⅞	25½
102	New York Consolidated Gas	100	100
63⅝	General Electric (New Stock)...	62	63⅝
42⅜	General Motors (New)	41¼	42⅜
21⅝	Inter. Mer. Marine Com. Certs.	20⅜	20⅝
18¾	International Pet., Canada, New	18¼	18⅝
12⅝	National Lead	128	128
52⅞	Pan-American Petroleum, B ...	51	51
42⅛	Shell Transport and Trading ...	41⅜	41½
14⅜	Shell Union Oil	14	14
18	U.S. Rubber	17½	18
164⅝	United States Steel Common ...	160	163¼
151⅛	Do. Pref.	149½	149¼
—	Silver Commercial Bars	30⅛	30⅜
23¼	International Nickel	22⅝	24½
	BONDS.		
100⅛	Atch. Top. New 4 % Gen. Mort.	97½	97⅞
80⅛	Eric Rail. Gen. 4 % Lien Bonds	84½	84½
101⅞	Union Pacific 4 % Bonds	99	98¾
105⅛	U.K. do. 1937	103⅝	103⅞
90⅛	U.K. Funding Loan	—	—
105⅛	7 % German Loan	102½	104½

MONTREAL STOCK EXCHANGE.

Exc. Equiv.	Stocks and Shares	Closing Price Mon.	Sat.
21⅜	Abitibi Power & Paper Co., Ltd	21	21½
⅝	Asbestos Corporation, Ltd.	⅝	⅝
3⅛	Do. Preferred	3	3
5⅛	Brit. Columbia Packers, Ltd. ..	5	5
34⅝	Brazilian T. L. & P. Co., Ltd.	33⅝	35⅞
38⅞	Brit. Columbia P. Corp., Ltd., A	37½	39
14⅛	Do. Do. B	13½	14½
15⅛	Brit. Empire Steel Corp., Ltd. —	15¼	15¼
29⅛	Do. 1st Pref., Series B	28½	28½
	Brompton Pulp & Paper Co., Ltd.		
164⅛	Calgary Power Co., Ltd.	160	160
21¼	Canadian Car Common	20½	21
27⅛	Do. Preferred	27	27¼
18⅝	Canada Cement Co., Ltd.	18	18¼
9 15/16	Do. Preferred	9½	9¾
86⅝	Canadian Cottons Co., Ltd.	85	85
4	Canadian Indus. Alcohol Co. A	3⅞	3⅞
3½	Do. Do. B	3	2⅞
13¼	Canada Power & Paper Corp.	12¾	13¼
9⅛	Canada Steamships Lines, Ltd.	9	9
40⅛	Do. Preferred	39	39
120⅛	Con. Mining & Smelting Co. of Canada, Ltd.	185	187
8⅞	Dominion Textile Co., Ltd.	84	84½
7⅛	Fraser Companies, Ltd., Com. ..	7	7
6⅝	Hollinger Con. Gold Mines	6⅛	6⅛
22⅝	Inter Nickel of Canada, Ltd. ..	22¼	24½
19⅜	Massey Harris Common	19¼	19½
64⅛	Montreal L. H. & P

THE SPLIT ROCK : AN IRISH TOBACCO HARVEST

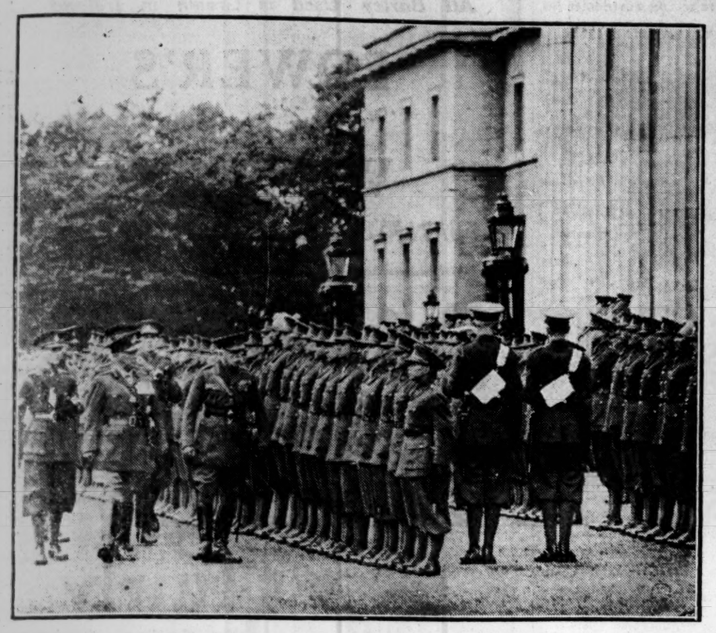

A LONDON-IRISH CEREMONY—Members and ex-members of the London-Irish Rifles, with wreaths which they laid on the War Memorial of the London Rifle Brigade.

THE DUKE OF CONNAUGHT AT SANDHURST—Field-Marshal the Duke of Connaught inspecting the Gentlemen Cadets at the Royal Military College, Camberley.

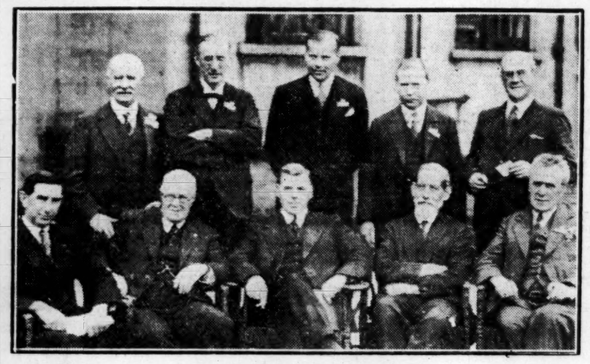

ROTARY CLUB MEETING—A photograph taken at Clery's Restaurant, Dublin, yesterday. In front: Messrs. F. M. Summerfield, W. B. Conyngham (speaker), G. J. Clampett (President), Charles Jacob and K. J. Kenny. At back: Messrs. W. Clayton, Charles McGloughlin, Major P. Ruzicka, Mr. F. A. Wyatt and Captain Lawrence.

Lieutenant-Colonel M. F. Day, son of the late Right Rev. Dr. Day and brother of the Bishop of Ossory, who has been appointed, with effect from November next, as Military Attaché to the British Embassy at Washington.—*Lafayette.*

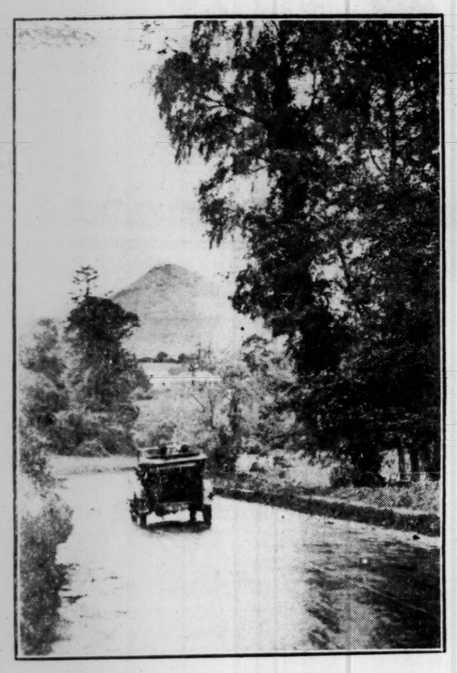

AUTUMN ON THE ROAD—A picturesque bend on the Dublin-Wicklow road, with the Sugar Loaf in the background.

A WEXFORD TOBACCO HARVEST—Girls gathering the leaves on the tobacco farm at Gorey.

THE SPLIT ROCK—The enormous boulder, near Ballina, which, along with the inevitable legends connected with such landmarks, was described by Quidnunc in "An Irishman's Diary" last Saturday.

BLUE CIRCLE GOLF CUP: Competitors photographed at Kingstown Club Links—Top: Messrs. M. F. Parkhill, M. O'Keeffe, J. A. O'Connell, N. MacNaughton, E. Cotter, D. Leahy, M. Dockrell, A. D. S. Dunn. Centre Row: Messrs. G. C. Moore, Dr. Doyle, T. J. Loughrey, E. Hill, G. Gamble, R. Murdoch, A. M. Munro, J. Watson, W. O'Riordan, J. St. John Pike. Front Row: Messrs. H. M. Dockrell, R. McFerran, A. B. MacNaughton, H. McMahon, R. Thain, J. McGowran (winner), W. Chadwick, A. G. Agnew, D. Grierson, T. Jackson. Seated on ground: Messrs. T. Kiersey and J. A. MacNaughton.

A PEASANT MODE FROM PARIS—A beautiful gown in Lido blue georgine, the long skirt being slightly flared, while the bodice is elaborately embroidered in brilliant colours on a background of beige. Short sleeves and a picture hat complete the creation.

THE IMPORTANCE OF THE PIG—Members of the Westmeath Farmers' Union photographed during their visit yesterday to the Royal Albert College, Glasnevin, Dublin. The pig is a model.

WIRELESS IN THE FAR NORTH.

CANADIAN ARCTIC SCHEME.

Two new avenues of communication with the Far North have been completed with the installations of wireless stations at Coppermine, on Coronation Gulf, and at Chesterfield Inlet, on the north-western shore of Hudson's Bay.

With the completion of the new stations, Reuter's Ottawa Correspondent adds, there is an inter-connecting wireless chain around the Canadian mainland, from the Mackenzie River, in the Arctic, to Port Arthur, on Lake Superior, running *via* Coppermine to the Hudson's Straits Division, thence down the East coast of Labrador to the Atlantic Division, and then joining the St. Lawrence chain and the Great Lakes system.

The transportation of the construction crew to Coppermine was effected by aeroplane. Their equipment had been taken North from Vancouver through Behring Strait. Earlier in the year men and material for the station at Churchill were carried by a steamer, which sailed round Labrador and through Hudson's Bay.

WESTMEATH FARMERS AT ALBERT COLLEGE.

VISIT OF INSTRUCTION AND INSPECTION.

A party of farmers from County Westmeath, led by Mr. P. Moore, County Instructor for Agriculture, and Mr. J. Young, Horticultural Instructor, visited the Albert Agricultural College, Glasnevin, yesterday, where they were received by the Director of the College, Professor Drew, who welcomed them on behalf of the authorities of University College, Dublin.

He then took them over the herds of dairy cows, where great interest was taken in the high milk yields and in the general dual purpose character of the animals. He afterwards escorted them over the farm buildings. The visitors were very much impressed by all they saw.

During the visit lectures were delivered by Mr. R. McKay, plant diseases; Mr. G. Sherrard, horticulture; Mr. M. Caffrey, plant breeding; Mr. M. J. Gorman, forage crops; Mr. E. J. Sheehy, animal nutrition; Mr. F. O'Connell, dairy cattle and milking machines, and Mr. J. Carroll, insect pests.

The party had tea with Professor Drew.

How Lovely Teeth are best protected

Remove FILM daily. Try this special way

HERE is a way to combat film . . . to give to teeth brilliant whiteness.

Run your tongue across your teeth, you feel a slippery film. It clings to teeth, gets into crevices. Stains from food and smoking lodge in film and make teeth dingy.

Based on scientific study, a special dentifrice, Pepsodent, has been compounded. It removes film in gentle safety.

Your dentist will tell you that when Pepsodent removes film it plays an important part in tooth protection.

Use Pepsodent twice daily. See your dentist at least twice a year. That is the surest way to lovely, healthy teeth.

Send a postcard for free 10-day tube to The Pepsodent Co., Dept. 231, 8, India St., London, E.C.3.

The Special Film-Removing Tooth Paste

3384

You'll be faithful to a ROLLS RAZOR for these reasons:

You won't have a hoard of discarded rusty blades when you have a Rolls Razor—its one hollow-ground blade is stropped and honed in its case and lasts for years. And you get a shave as smooth as a barber can give every time. See this British made razor at your dealers!

Models 21/-, 27/6, 37/6 (stainless with spare blade) and up to 5½ Gns. Rolls Soap Bowl 3/6 Rolls Shaving Cream 1/3.

ROLLS RAZOR LTD. LONDON, N.W.2.

Before during and after your voyage to America

you'll be glad you booked by the United States Lines

because the U.S. Lines agent can be of help regarding passports and other preliminaries.

because life aboard a United States Lines ship is a pleasant experience—the food, the comfort and jolly companionship.

because, before you arrive in New York, you will have learned much about America, Americans and their ways—if you cross "the American way" to America.

BOOK NOW.
America
Oct 10 Nov 14
Republic Oct 22
George Washington Oct 31

D.A.83

United States Lines

DUBLIN: 3 and 4, College Street
COBH: 12, Westbourne Place
and leading Travel Agents

FARES FROM £18·15·0 COBH to NEW YORK

You need a good, real, hard-working soap

—to help you wash soiled clothes and dirty floors; and nowhere can you buy better soap than

BARRINGTON'S XX TALLOW CROWN SOAP

IN BARS AND 1-lb. CARTONS

TA 8-51

BARRINGTON DUBLIN

Home-baked foods taste best

Recipe for Wholemeal Raisin Scones by Mrs. D. D. Cottington Taylor, Director of Good Housekeeping Institute.

Sieve 1 lb. wholemeal, 3 level teaspoonsful Royal Baking Powder, 1 teaspoonful salt and rub in 4 oz. butter or margarine. Add 3 oz. sugar, 3 oz. raisins. Mix to a light dough with milk. Roll out ½ inch thick on to a floured board, cut into small scones and bake on greased tin in moderate oven for 25 minutes.

ROYAL *Baking Powder*

SUITS
Dry Cleaned & Tailor Pressed Like New.
6/6
R. & J. McKECHNIE Ltd.
132 STEPHEN'S GREEN,
76 AUNGIER STREET,
29 MARINO MART, FAIRVIEW
DUBLIN

GOSSIP FROM THE COURSE.

A LOST DAY.

BRIGHTON IN A MIST.

EMPIRE BUILDER WINS AT LEICESTER.

FROM OUR TRAVELLING CORRESPONDENT.
BRIGHTON, Monday Night.

I made an unfortunate dip in the "lucky" bag when electing to come here to-day instead of going to Leicester, wh e I see that Empire Builder justified some of what I wrote about him last night by winning the Oadby Breeders' Plate. Alcester (another Cambridgeshire candidate) finished third, the three-year-old filly, Termite, separating the two.

One who was at the Midland meeting tells me that Termite soon slipped into the lead and swung into the straight fully ten lengths clear. She weakened up the hill, and Empire Builder and Alcester began to narrow the margin. The former c f the pair got the better of it, and drawing away a furlong out got to grips with Termite, and beat her by a head in a rousing finish, Alcester being a length and a half further off. It was an interesting and spectacular race, and went to the best horse. The race was run in a heavy shower.

TWENTY YARDS AHEAD.

At mid-day here there was a thick mist on the course, and, instead of lifting, it grew steadily thicker and thicker. When it was decided at half-past two that it was impossible to race one could not see twenty yards ahead.

This is a very unusual occurrence at this time of the year. We expect it at Manchester and other Midland and Northern meetings in November, but not on the South Coast in September.

SELECTIONS.

Three races out of to-day's programme, including the Brighton Cup, will precede the regular programme arranged for to-morrow. Lady Angela, whom I selected to win the Cup, does not appear to have come here, so in her absence I will take JOHN SILVER.

The Hove Nursery may be won by CLOVE HITCH; BLUE DRIFT is likely to be a well-fancied candidate for the Palace Handicap, and may win; while ORANGE TIP should win the Preston Park Handicap.

At Leicester the Leicestershire Handicap should be won by FLUTE, the Kegworth Nursery by BAWBEE, and the Loughborough Plate by ASPIRATION.

GALTEE MORE.

SPORTING GOSSIP

No Flooding at Limerick.

Mr. J. Cahill, Clerk of the Course of Limerick meeting, informs us that conditions are normal at the Greenpark course, and that there is no indication of flooding.

Caerleon Back in Training.

Lord Derby's Caerleon, who has been out of training, has rejoined Frank Butters' team at Stanley House, but up to the present has done only walking exercise.

Brighton Tote Double.

The races selected at Brighton for the daily totalisator double to-day are the Brighton Autumn Cup and the Hove Nursery.

Mr. J. B. Joel May Reduce Turf Interests.

Mr. J. B. Joel informs the Press Association that, while he has no intention of retiring from racing or of giving up breeding, he has seriously considered a reduction of his Turf interests.

Cesarewitch Betting at Brighton.

At Brighton yesterday 2,000 to 120 against Brown Jack was taken on the Cesarewitch.

Came Under Starter's Orders.

Before the start for the Maiden Plate at Leicester yesterday Bay Lady colt slipped up and dislodged J. Childs, and galloped away without him, but he was under orders. Afalcona refused to start and was left altogether.

Leicester Tote—"Daily Double."

Backers of either Last of the Estelles or Story Teller at Leicester yesterday received 62 12s. 3d. to 10s., as no one backed the two winners in a combination.

Brighton Racing Postponed.

Racing was found to be impracticable at Brighton yesterday afternoon, owing to a heavy sea mist and bad visibility. The Stewards, after arriving at their decision, postponed three of the day's events—namely, the Aquarium Selling Handicap, Brighton Autumn Cup and Beach Maiden Plate, until to-day, and abandoned the Kemp Town Selling Plate, the Newhaven Nursery, and the Black Rock Flate.

SPORTING OUTFITTER.

SHIRTS AND PYJAMAS TO MEASURE. From All Wool and Mercerised Taffeta. Oxford etc. SAMPLE SHIRT or PYJAMA MADE IN TWO DAYS. RACING COSTUMES MADE IN 24 HOURS. L. J. WATSON, 77/78 Dame St., Dublin. —(Adv.)

OFFICIAL SCRATCHINGS.

NEWBURY MEETING.

John Porter Stakes—Flare Light, Honeymoon, Bosworth, Brick, Sandals.
Whatcombe Handicap—Single Bridge.
Highclere Nursery Handicap—Crangery.

SHEFFIELD LANE0TS.

Eighty-third Triennial Produce Stakes, Newmarket First October Meeting—Lord Nugent.
Newmarket October Handicap—Three Scores.
Rockingham Handicap, York—Muezzin, Six Wheeler.
Middleham Nursery Handicap, York—Backward Glance.
Cambridgeshire Trial Plate, York—Sans Changer, Honey.
Hove Nursery Handicap, Brighton—Miss Patt.
Brighton engagements—Bridal March, Winter Rose.
Cranter Nursery Handicap, Gatwick—Prince Charming.
County Nursery Handicap, Gatwick—Backward Glance.
September Plate, Gatwick—Junior Counsel.
Loughborough Plate, Leicester—Golden Combine.
Doncaster Autumn Foal Plate—Sea Cat.
Nea by Nursery Handicap, Pontefract—Colkitto.
Falzeli Nursery Handicap, Hamilton Park—Sea Cat.
Redcrach Selling Nursery Handicap, Hamilton Park—Villanova.
Hamilton Park engagements—Mount Rose.
Mytton Selling Handicap, Lanark—Jack Horner.
Lanark engagements—Mount Rose.
All engagements in Major J. B. Walker's name—Peduas filly (two years).
All engagements in Mr. J. B. Joel's name—Habibi filly (two years).
All engagements in Mr. Anthony de Rothschild's name—Anchor Watch.
All published handicaps—Culzean, Priory Gate, Lanark, Fire Queen.
All engagements except Wishaw Selling Handicap, Lanark—Fire Queen.
All engagements—Bella Greta, Esme, Torchere, Confetti, Marie Wolewska, Castalia, Ghille, Leg Puller.

CURRAGH OCTOBER MEETING, 1930.

The following Races Close on tomorrow (Wednesday) with Mr. F. Harold Clarke, 9 Rume street, Dublin, C.2:—

FIRST DAY.

KILDARE PLATE of 100 sovs. For all ages which have not won a race in 1930. Seven furlongs.
OCTOBER PLATE of 100 sovs. A hurdle race for three years old. One mile and a half.

SECOND DAY.

THE ROYAL WHIP, with 100 guineas added. For Irish-bred horses three years old and upwards. Two miles and a half.
SHORT GRASS PLATE of 100 sovs. For maiden two years old. Five furlongs.
RATHBRIDE PLATE of 100 sovs. A flat race for three years old and upwards that have never won a race under any rules value 110 sovs. One mile and a half.

THIRD DAY.

HIS EXCELLENCY THE GOVERNOR-GENERAL'S PLATE of 100 guineas. For two years old and upwards. One mile and a half.

For full articles see *Irish Racing Calendar*.—Advt.

MULLINGAR.

TO-DAY'S SELECTIONS

Though fields for three of the races at Mullingar this afternoon will not number more than three runners, the other events have been well supported, and the Autumn Plate and Clonhugh Plate should be very attractive races. A convenient special train leaves Broadstone at 12.30 and returns from the racecourse siding at 5.15.

Selections:—

Newbrook Plate—**King Louis.**
Autumn Plate—**Pucka Shikari.**
Stand Steeplechase—**Initiation.**
Lough Ennel Handicap—**Prudent Ross.**
Clonhugh Plate—**Sabre.**
Westmeath Plate—**Acting Master.**

2.30—NEWBROOK PLATE of 40 sovs., second 5 sovs., third 3 sovs. A hurdle race. For horses that have never won a race value 50 sovs. 1¼ m.

KING LOUIS (Capt. H. T. Musker) .... Age st. lb. (£100)
JASSIONA (Mr. G. Gowing) .... Parkinson 4 11 0
LARK LASS (Mr. T. M'G.) .... Owner a 10 10

Above are declared runners.

McCormack 5 10 0

12 KING LOUIS. With 13-5 beaten 1¼l. by Another Croft (11-7), with Knightstown (10-5) 3l. behind. Mallow August (11st. hurdles), won by 10-0, neck from Catalon (11-4) and 22 DARK LASS. With 11-5 beaten 2½l. by Sylvan Beauty (10-5), with Modern Study (10-10) 3l. away, Eastown August 13rd. 30yds.), same day (14m. 30yds.) beaten 2½l. by Mistress Pori (11-4), with Cheerful Marcus (10-10) 2l. behind.

3.0—AUTUMN WELTER HANDICAP of 40 sovs., second 5 sovs., third 3 sovs. A flat race. 2m.

PUCKA SHIKHARI (Mr. J. A. Mangan) .... Age st. lb. (Owner 5 13 0
SLIEVE BRACK (Mr. T. J. Taaffe) .... Owner 6 11 5
BLACK MONDAY (Mr. J. J. Parkinson) .... Owner 6 11 5
SHADY MAID (Mr. R. Cargill) .... Owner 5 11 2
LE BOURGET (Mr. J. Adams) .... Clarke 4 10 0
COD FISH (Mr. Jas. Bannon) .... Owner a 10 0
FINGLAS PRINCE (Mr. C. M'Laughlin) .... Owner 6 10 0

Above are declared runners.

20 PUCKA SHIKHARI. See Black Monday. With 10-0 beaten 2½l. by Beaten Monday, with 10-11 (10-4) Tramore August 14 (2m.), with 10-11 from Kossie's Star (10-5) and Le Bourget (10-3) Phoenix Park August 8 (1m 7f 180yds.).

30 SLIEVE BRACK. See Le Bourget. With 11-10 beaten 3l. by Little Hope (10-6) and Sunnyside Paul (10-2) Fairyhouse (2½m.), Markington (8-1), with Pucka Shikhari (9-5) 8th of 10, Limerick Junction September (13m.). With boy (2m.), with 10-1 won short head, head from Pucka Shikhari (11-0) and Captured Late (10-0) neck from Ecworth (10-10) and Saint Senan (11-2) Galway (12m.).

01 SHADY MAID. With 11-0 won 6l. 7f. from Peter the Packer (12-4) and Rowland's Pride (11-7) Sligo July (2m.).

05 LE BOURGET. See Pucka Shikhari. With 9-0 beaten neck, 5l. by Miss Hilda (10-4) and Sunnyside Paul (9-12), with Slieve Brack (11-2) 4th of 6, Phoenix Park September (1m. 7f. 180yds.).

00 ODD FISH. With 12-0 unplaced to Tais-Toi (11-7) Proudstown Park September (2m.). With 10-0 Finglas Prince unplaced with 7-3 to Markington (8-1) Naas September (11m.). Unplaced with 7-7 to Black Admiral (9-6) Phoenix Park August 30 (1m.).

3.35—STAND HANDICAP STEEPLECHASE of 40 sovs., second 5 sovs., third 3 sovs. About 2m.

CARMENITA (Mr. J. Brennan) .... Age st. lb.
INITIATION (Mr. J. J. Taaffe) .... Mitchell 12 0
SEA FISHER (Mr. J. E. Ryan) .... Arnett a 11 7

Above are declared runners.

02 CARMENITA. With 12-0 beaten neck by Acting Master (11-10), Naas September (5m. 150yds.). Unplaced with 10-9 to Pucka Shikhari (10-5) Phoenix Park August 30 (1m. 7f. 180yds.). With 11-12 beaten 1l. by Georginatown (12-7) Tara August (2m.). With 11-10 beaten 2½l. by Georginatown (12-7) Tara August (2m.). With 11-12 beaten 2½

rown in Ireland

R'S

llow"

KEY

YEARS OLD.

pes

ALE

makes

you

fairly

unger

for a

hirst!

PROBABLE STARTERS AND BETTING.

	Betting	Forecast.
F. W. Collins	7	
Gurney	9	
robable Starters and Jockeys.	Betting	Forecast.
Corsiake	7 1	
Bell	7 1	
Wragg	5 1	
Wragg	5 1	
Lamb	10 1	
Lamb	10 1	
Bell	4 1	
Bell	4 1	
Wragg	6 1	
Bell	4 1	
Bell	4 1	
Bell	4

PROBERT & McMAHON,

AUCTIONEERS AND VALUERS.

EXECUTOR'S SALE.

"STRATFORD," ORWELL ROAD,

RATHGAR,

WEDNESDAY AND THURSDAY, 15TH AND 16TH OCTOBER

THE RESIDENCE OF THE LATE RT HON. JONATHAN HOGG, P.C., D.L.

Sale of this charming Detached Residence, beautifully situated on Orwell road, together with the Valuable Furniture and Effects, comprising some choice specimens of Chippendale and Sheraton Furniture, Paintings, Marble Figures, Cloisonne Vases, Boudoir Grand Piano, Oak Hall Chests, magnificently carved Set of 12 Diningroom Chairs and Carvers, upholstered in solid leather; Bedroom Equipment; Study, Diningroom and Drawingroom Furniture, etc. Full details in future advertisements.

The Residence is held for 900 years, indemnified from all rent.

Conditions of Sale from Messrs. White and Meares, 16 Molesworth street, or with cards to view from the Auctioneers,

PROBERT AND McMAHON, M.I.A.A.,

132 ST. STEPHEN'S GREEN, DUBLIN.

CARPET AUCTION, TO-DAY AT 1 O'CLOCK, AT COX'S, 29 BACHELOR'S WALK.

A magnificent collection of British, Eastern and Continental Carpets and Rugs of finest quality, and in the latest designs and colourings, comprising over 200 lots of genuine Chinese, Turkey, Anatolian, Indian, Malabar, Calcutta, Ellore and Mirzapore Carpets; Anglo-Turkey, Super-Wilton, Seamless Axminster and Brussels Squares, of beautiful designs, and sizes from 8ft. x 5ft. to about 20ft. x 15ft.; an extra fine collection of rare and valuable Persian Rugs, also a large variety of Rugs, Billiard Table Surrounds, Hall and Corridor Rugs, All-Wool Reversible Bedroom and Mohair Rugs, and several rolls of fine Axminster and Wilton Stair Carpeting, from 18in. to 36in. wide, sold in lengths as required. Catalogues free on application. Commissions executed. Telephone 44271. Wires: "Hammer." Auction commences at 1 o'clock punctual.

JOHN H. COX, F.A.I., AUCTIONEER,
29 BACHELOR'S WALK, DUBLIN.

SALE THIS DAY AT 12 O'CLOCK.

HIGH-CLASS FURNITURE AND EFFECTS AND PIANO.

30 NORTHUMBERLAND ROAD.

THE RESIDENCE HAVING BEEN SOLD, we are now favoured with instructions to SELL BY AUCTION, on THIS DAY, the ENTIRE HIGH-CLASS FURNITURE AND EFFECTS, comprising as follows:—Walnut-case Upright Grand Piano (G. T. Gebauhr), Walnut Settee Suite, Chippendale style China Cabinet, Inlaid Walnut Oval Table, Mahogany Piano Seat, Gilt Chairs, Carved and Gilt Mantel Mirrors, Brass Fenders and Brasses, Walnut Shaped Fronted Sideboard, do. Screw Dining Table, do. 10-piece Diningroom Suite, Inlaid Rosewood Octagonal Table, Rosewood Duchesse Pairs, Mahogany Bedroom Furniture, comprising:—Toilet Tables, Washstands, Commodes, etc.; Brass Bedsteads and Bedding, Toilet Ware, Wilton and Axminster Carpets and Stair Carpeting Damask and Lace Curtains, Mahogany Hall Stand and Chairs, Boudoir Mirror; Dresden, Austrian and other Ornamental China; French Bronzes, Water Colours, Oil Painting, by A. Gray, R.H.A.; Table Glass and China, Plated Ware, Kitchen Furniture and Utensils, Garden Seats, Tools, Ladders, etc

Terms—Cash and 5 per cent. fees.

Messrs. LITTLE and CULLEN, Solicitors, 64 Dawson street.

BATTERSBY & CO., AUCTIONEERS'
39 WESTMORELAND STREET, DUBLIN.

JAMES H. NORTH & CO.'S SALES THIS DAY (TUESDAY)
IN THE ESTATE SALEROOMS, 110 GRAFTON STREET, AT 2 O'CLOCK.

LOT 1.—4a. 1r. 19p. OF BUILDING LAND, having a frontage to Cabra road of 354 feet, and a frontage to the new road adjoining of 355 feet. Sold subject to £10 per annum, with lease for 1,000 years.

LOT 2.—DWELLINGHOUSE AND OFFICES, known as HOMESTEAD, and 6a. 3r. 9p. of Land, having a frontage of over 500 feet to a first-class road. Capable of immediate development for building purposes.

Messrs. MONKS and GAYNOR, Solicitors having Carriage of Sale, Molesworth street.

WILTON PLACE MANSIONS,

Comprising Self-contained Flats, let at present to eight first-class tenants, and producing a gross rental of £728 per annum, and a new profit rent over head rent and taxes of £554 12s. 6d. per annum. A capital investment.

F. W. LAW, Solicitor having Carriage of Sale, Carlow.

JAMES H. NORTH & CO., AUCTIONEERS, 110 GRAFTON STREET.

33,700 BREEDING EWES,
COUNTY AUCTION MART, AYR.
GREAT TWO DAYS' SALE.

THURSDAY, 25th SEPTEMBER (First day).

20,000 BLACKFACE EWES, direct off the hill, uncrossed and guaranteed in every way, affording one of the largest and best selection of character Ewes to be had in Scotland this season, drafted from the best stocks in North and South Ayrshire, and are noted for giving breed.

1,400 SUPERIOR CHEVIOT EWES, uncrossed and guaranteed.
Also the following BLACKFACE and CHEVIOT SHEEP STOCKS—
From Folio, Lothian, Scotland (the property of Glasgow Corporation).—

600 BLACKFACE STOCK EWES, regular ages.
600 CHEVIOT STOCK EWES, regular ages.
From Drumjohn Farm, Carsphairn (the late Mr. John Walker).

400 CHEVIOT STOCK EWES, one, two and three crop.
From Invernaoden Farm, Strachur (Mr. Spence).

600 BLACKFACE STOCK EWES, regular ages.
600 CHEVIOT STOCK EWES, regular ages.

The above Sheep Stocks are widely known as grand doers, and of a sound, hardy type, and parties in want of such should not miss this opportunity.

Sale will start at 9.30 a.m. to the minute. Preliminary Catalogues on application.

FRIDAY, 26th SEPTEMBER (Second day).

8,000 BLACKFACE and CHEVIOT EWES, partly crossed and crossed, the most of which are regular Stock Sheep, direct off the hill, and suitable for running another season.

1,500 BLACKFACE GIMMERS.
4,950 LAMBS OF ALL CLASSES.
Sale starts at 9.30 a.m. sharp.

SPECIAL NOTICE.

A Representative from the Ministry of Agriculture for the Irish Free State will be in attendance on both days to grant Licences for the IMPORTATION OF SHEEP to the Free State.

Special Steamers from Ayr to Belfast and Larne on night of Sale at reduced rates for stock.

JAMES CRAIG, LTD.,
Live-Stock Salesmen,
AYR.

LUGGACURRAN, CO. LEIX.

SALE BY PUBLIC AUCTION of EXCELLENT RESIDENTIAL GRAZING FARM, containing 356 acres 2 roods 39 perches (Statute), Annuity £107 7s. 8d. Valuation, £160 5s. 0d.

WE have been directed by the representatives of Henry Melbourne, deceased, to SELL BY PUBLIC AUCTION, on the Lands, on FRIDAY, OCTOBER 3rd, 1930, at 12 o'clock, their Interest in Part of the Lands of LUGGACURRAN, FALLOWBEG UPPER and FALLOWBEG LOWER, containing 356 acres 2 roods 39 perches, or thereabouts, Statute measure, held from the Irish Land Commission, subject to an annuity of £107 7s. 8d. Poor Law valuation, £160 5s. 0d. The Lands are all in grass of excellent quality, well fenced, watered and sheltered. The Residence is a modern two-storeyed structure, containing 12 apartments, with well-enclosed yard and excellent out-offices at the rear. Large fruit and vegetable garden adjoins. All the buildings are in first-class order.

This property is most conveniently situated between Carlow and Maryborough, both excellent fair and market towns, and can be recommended to those desirous of acquiring a good Grazing Farm, with residence and out-offices.

Immediately after Sale of Farm the following will be Sold:—40 Bullocks and Heifers (3 yrs. old), 20 do. (2 yrs. old), 10 do. (1½ yrs. old), 5 Cows (Springers and Milkers), 64 Ewes (Cheviot and Cross-bred), 1 B.L. Ram, 80 Lambs (Ewes and Wethers), 8 Fat Sheartlings (all above are in tip-top condition); 4 Half-bred Horses (from 1 to 5 yrs. old), 1 do., 7 yrs. old (broken and ridden) (the Horses are all very promising); 2 Farm Horses.

Outdoor Effects, including Farm Implements and Machinery, 2,000 Slates, 20 x 12 (never used); quantity Wool; entire contents of the Residence, consisting of Antique and Modern Furniture, etc.

Particulars and Conditions of Sale of Farm may be had on application to

DONNELLY and O'NEILL, Solicitors,
Athy; or

COGAN & BYRNE,
Auctioneers,
BALLYTORE AND KILCULLEN, CO. KILDARE

BELFAST READERS

The Irish Times is due to arrive in Belfast at 9.10 a.m. If it is not delivered within a reasonable time, please communicate with our Branch Office, 139 Royal Avenue.

AUTUMN SHEEP SALES.

6,500 EWES, Etc.,

IN CATTLE MARKET, DUBLIN,
On FRIDAY NEXT, 26th SEPT.
At 12 o'clock.

1,200 GALWAY and CROSS-BRED EWES.
1,250 CHEVIOT EWES (including 450 1-Shear).
3,500 BLACK-FACED HORNY EWES.
300 GALWAY and CHEVIOT WETHERS.
350 CROSS-BRED and CHEVIOT LAMBS
50 SHROP, BORDER LEICESTER and SUFFOLK RAMS and RAM LAMBS.

Entries have been received from the following:—GALWAY and CROSS-BRED EWES—James D'Arcy, H. B. Sampey, John Kirwan, Edward O'Shaughnessy, Edward Brady, E. N. Brady, Jos. Doherty, Chr. Doherty, Jos. Diviney, James Flannery (150 Cross-bred), etc.

CHEVIOT EWES—Messrs. Maguire (350), M. Farrington (150), Dr. John Marshall Day, H. and E. Sutton, Jno. Lenehan, R. T. Fox, Jno. Fox, S. Fox, W. H. Sheane, Thos. Keogh, Jas. Keogh, Thos. Kenny, Patrick Kenny, etc.

BLACK-FACED HORNY EWES—M. Prendergast (500), John J. O'Connor (250), P. King Joyce (200), Thomas P. Joyce (100), Patrick K. Joyce (260), James Flannery (150), Jas. A. McCarthy (250), Con. McGillycuddy (300), Wm. Fahy (200), P. J. O'Malley, W. J. Joyce, Mark Mellett (300), etc.

WETHERS and LAMBS—John J. Smyth, J. P. Rowan, John Kirwan, Francis Joyce, Dr. John Marshall Day, M. Farrington (150 Cheviot Wethers), John Bagnall, Patrick K. Joyce, Michael Keogh, etc.

RAMS and RAM LAMBS—Richard K. Wright, H. J. Hanbury, Harristown Flock, Thomas F. Joyce, Thomas McCutcheon, etc.

CRAIGIE BROS.,
37 PRUSSIA STREET, DUBLIN.

AUTUMN SHEEP SALES.

SEASON 1930.

TO-MORROW (WEDNESDAY)

WE WILL SELL BY AUCTION, IN THE DUBLIN CATTLE MARKET, at 12 o'clock,

3,000 EWES, WETHERS AND LAMBS.

Consignments to hand include a number of good lots of Galway, Cheviot, Wicklow Mountain, Cross-bred and Horny Ewes; also some very nice Store Wethers and Lambs.

GANLY, SONS & CO.,
USHER'S QUAY, DUBLIN.

SALE TO-DAY AT 12 O'CLOCK.

MASTERPIECE CINEMA,
19 TALBOT STREET.

CINEMA EQUIPMENT, including COLLARD AND COLLARD PIANO, 800 GRAMOPHONE RECORDS.

THURSDAY NEXT,

BLACKROCK CINEMA,
BLACKROCK.

CINEMA EQUIPMENT, including NATIONAL GAS ENGINE, THEATRE SEATS, etc.
View 10 to 12 o'clock day of Sale.

ARTHUR JONES & SON,
10 STEPHEN'S GREEN, N. DUBLIN.
'Phone 44545.

SALE THIS DAY AT 12 O'CLOCK,
AT SALEROOMS, 11 UPPER ORMOND QUAY.

ATTRACTIVE Antique and Modern Household Appointments (removed from Airfield, Marybrough); also 20lb. Automatic and 28lb. Scoop Scales and 100lb. Chest of Tea, for other accounts, as already advertised.

MICHAEL BARRON & SON,
AUCTIONEERS AND VALUERS.

DULEEK CATTLE SHOW AND SALE,
THIS DAY (TUESDAY),
23rd INST.
OVER 300 ENTRIES IN CLASSES.
SALE AT 11.30 (NEW TIME).

New Tweed Coat in blue and beige with Lamb collar and cuffs ..... 8½ Gns.

Slyne LTD.
71 Grafton St., Dublin.

MANNEQUIN PARADES
at
W. HOLMES & CO.,
Sth. Gt. Georges St.

Tuesday to Friday
at
3 p.m. and 4.15 p.m. each day.

Owing to the heavy bookings for the above Fashion Parades, a Second display will be given each day at 4.15 p.m., for which seats may be booked if desired at our office.

69/71 Sth. Gt. Georges St.

(CONTINUED FROM PAGE 2.)

HOUSES AND LANDS FOR SALE.

ABANDON House Hunting—Consult Garvey and Good, Lincoln place, Dublin. T

ALL—Mac Arthur, R., "The House Finder," 17 DULIER STREET. T

ALL Houses, Shops, Bungalows for Sale and Letting, also Furnished Houses. Apply Thornton and Co., Auctioneers, 46 Upper George's street, Dun Laoghaire 'Phone 719 T

AT Seaside, Dalkey, Sandycove, Glenageary, Kingstown, Blackrock, Merrion, and Dublin Suburbs—Meagher, Auctioneer, Sandycove. Sunny nice Detached Houses, sunny Detached Bungalows, on half acre, and pretty Cottage for Sale; all prices, or purchased by paying small deposit, balance as rent. Phone 1265 Dalkey. 24 12

AT Ennis, Kingstown to Ballsbridge, and other districts—Fine selection of Houses and Bungalows for Sale; prices to suit everyone.—Martin and Lord, 53 Upper George's street, Kingstown. 18

AT Belgrave road, Monkstown—New basement, modern compact House, three large reception, six bedrooms. Open daily.

AT Mount Prospect avenue, Clontarf (sea end)—Ideal, new detached House, lovely situation; large garden, garage; long lease. Apply J. H. Parsons, 42 Clontarf avenue, Drumcondra. 18 B

AT Blackrock—Large detached residence, with tram line, non-basement, for sale, only £1,500. Apply by appointment.—Probert and McMahon, 132 Stephen's Green.

AT Mount street Lower—Desirable Property for Sale, Dwelling House and Private Residence, free of rents; price for all only £900; possession of the Private House will be given. Apply Probert and McMahon, 132 Stephen's Green.

AMIENS street (just off)—Seven rooms, bath, rent £45. Sale, splendid repair, £650.—Coleman, O'Dea, Ltd., 4 Lower Abbey street.

A COMPACT, modern House, 9 Glenmore road, Ballybough; one reception, three bedrooms, etc.; small garden, long lease, vacant possession, £600. Apply O'Toole, 104 Lower Bagnot street (evenings).

A FOXROCK, small detached House, on one acre, close to golf links. Apply Thornton and Co., 11 Lower Bagnot street.

A GOOD, modern, semi detached House, ideally situated in Rathfarn, 2 reception, 4 bedrooms, maid's room, etc.; electric light and gas, bath, h. and c.; low ground rent, long lease; splendid value at £950. Apply Archer, Ideal Agency, 12 Lower Fitzwilliam street. Phone 62023. 19 C

A TTRACTIVE, substantial House, beautifully situated on Strand road, Merrion, 3 reception, 5 bedrooms, maid's room, etc.; erect modern conveniences, large gardens, tennis, garage £1,650. Apply Archer, Ideal Agency, 12 Lower Fitzwilliam street. 'Phone 62023. 19 C

AUCHURN avenue, Donnybrook.—For Sale, modern House, seven rooms; lease 120 years; ground rent £8 p.a. Apply R 1416, this office. 19 C

A Kingstown Dun Laoghaire, desirable House for sale, in perfect order; reduced price £1,000; 3 reception, rere, 4 bedrooms, 2 maids' rooms, hot bath, large garden, garage in rear. Apply Probert and McMahon, 132 St. Stephen's Green, Dublin. 20 D

A NEW House, westland road, vicinity Kenilworth Park; 2 reception, 4 bedrooms, bathroom (h. and c. pantries, electric light throughout, garage. Apply Claireville House, Harold's Cross road. 21 D

A NEW, detached well built House for Sale, No. 1 Tivoli terrace, East, Dun Laoghaire; 3 reception, 4 bedrooms, tiled kitchen, bath, hot and cold, 2 w.c.'s, tram, and bark gardens; immediate possession; head rent £9 15/-, long lease; price £900, or nearest offer. Apply Archer, Ideal Agency, 12 Lower Fitzwilliam street. 'Phone 62023. 19 C

ARTHUR Jones, Son, 10 Stephen's Green, offer: Glenageary, 6 roomed modern House, with garage, £1,150; another, £1,500. 22 E

BOTANIC road, Glasnevin—Sound, well-built House for Sale; two sitting, six bedrooms, good garage. Apply Stanley, Graduate Park, Glasnevin. 19 C

BATTERSBY and Co. offer, at Rathmines, semi detached House, 9 rooms, kitchen and bath; price £950. Full particulars 39 Westmoreland street. 20 C

BATTERSBY and Co. offer, at Dalkey, good House, 8 rooms, kitchen and bath; price £950. Full particulars 39 Westmoreland street. 20 C

BATTERSBY and Co. offer, at Dalkey, good House, 7 rooms, good garden, room for garage; price £1,350. Full particulars 39 Westmoreland street.

BATTERSBY and Co. offer, at Dun Laoghaire, 8 House, 9 rooms, good garden, room for garage; price £750. Full particulars 39 Westmoreland street. 20 C

CLONTARF, favourite road—Two brick built Houses, of 7 and 8 apartments, £1,000; part purchase arranged.—Coleman, O'Dea and Co., Ltd., 4 Lower Abbey street. 18 B

CABRA PARK 46, pre-war red brick, with possession; 8 apartments, electric light and gas throughout, bath, h. and c., tiled kitchen. Apply Thornton and Co., Auctioneers, 46 Upper George's street, Dun Laoghaire 'Phone 719

COTTAGE, style, 24 St. Alban's road, opposite Griffith (Wellington) Barracks, South Circular road; 3 apartments, gas, 20s. view daily. Auction, Tuesday, 7th October.—Heron, Auctioneer, 188 Pearse street. 22 E

CLONLIFFE, Road—Modern, semi detached, seven roomed House, long lease, ground rent, valuation £65, electric light, bath and good garden; possession.—R 1658, this office.

DUN Laoghaire—Semi detached double fronted, non basement, with private built-in garage, breakfast room, 4 bedrooms, splendid gardens; £1,175; part purchase arranged.—Coleman, O'Dea, Ltd., 4 Lower Abbey street.

DALKEY—Clanaire (Sorrento and Ventnor (Vico roads)—For sale, or possession; long leases; low head rent. Apply Exchange Buildings, Ltd., 48 Kildare street. 19 C

DARTRY road vicinity—An attractive semi detached, non basement House, southern aspect, containing 3 receptions, 5 bedrooms, usual offices, h. and c. bath, electric light, large garden; space for garage; price £1,350.—Dockrell Limited. 19 C

DALKEY, near station—Compact House, seven apartments, electric light; recently decorated throughout; £18.—R 1668, this office. 22 E

FAIRVIEW—5/- Foyle road, Philipsburgh avenue, pre-war built, six apartments, bathroom, nice garden. Auction 14th October.—Albert MacArthur, "The Housefinder," 17 Dulier street.

GLASNEVIN—Red brick built, 2 reception, 4 bedrooms, bath, good garden, £525; part purchase arranged.—Coleman, O'Dea, Ltd., 4 Lower Abbey street. 18 B

GROUND Rent, £21 7/-, for sale, 14th October.—Albert MacArthur, "The Housefinder." 19 C

HOUSE for Sale in city and suburbs, including Rat mines, bath (h. and c.), kitchen range, Blackrock, Dun Laoghaire, Inchicore, Sandycove, Dalkey, Delgany, Bray, etc. Inquiries invited. Lists free. Apply Archer, Ideal Agency, 12 Lower Fitzwilliam street. Phone 62023. 19 C

HIGHFIELD road, Rathgar; 10 apartments, bath; free of rent, perfect possession.—Wren, Bachelor's Walk.

KINGSTOWN, Corrig avenue—Compact, double fronted House for Sale; three sitting, four bed, maid's room, bath (h. and c.), kitchen range, pantry, scullery, three w.c.'s, good garden, garage; long lease; head rent, £17/-; R.V. £30. Seen 10 a.m. to 6 p.m. on order from George J. Pottrell and Sons, Solicitors, 46 Fleet street, Dublin. 15 E

KINGSTOWN, Monkstown, Dalkey and district—Particulars of all Houses for Sale from Talbot Coall and Son, Auctioneers, Dun Laoghaire. 19 C

"LUXOR," overlooking "The Blue Lagoon," at Dollymount, an ideal situation, where property will increase in value. 19 C

"LUXOR," Detached, fair size, tiled roof, attractively designed Bungalow, verandah front, French windows, pretty mantelpieces, drawingroom, diningroom, three bedrooms, bathroom, bright kitchen, electricity, excellent garage. Built for comfort. Inspection invited. 19 C

"LUXOR," also "Lyndhurst," adjoining, selling Oct'obolt. Photos.—Albert MacArthur, "The Housefinder." 19 C

NC. road; 7 apartments, bath, garden, garage space; tram passes; price suitable; possession.—Wren, Bachelor's Walk.

"OWNER leaving Ireland"—Bright, comfortable House, 97 Marlborough road, Donnybrook, seven large apartments, bathroom, extensive garden, well houses. Auction 14th October. Keys, Albert MacArthur, "The Housefinder." D'Olier street. 19 C

OSBORNE, Exceptionally attractive non-basement semi detached House for Sale; 3 receptions, 5 family bedrooms and maid's room, garage, large garden, every modern convenience; Pembroke lease.—R 1474, this office. 19 C

PALMERSTON Gardens—A handsome and very attractive pre-war semi detached Residence, containing 2 reception rooms, 4 bedrooms, servant's room, tiled kitchen, hot bath, nice garden. The house is in excellent condition and requires no outlay. Price on application to Dockrell Limited. 19 C

"PARKVIEW," two storey House, 21 Sandford avenue, Marlborough road, Donnybrook. Also Household Furniture. Auction on premises, Wednesday, 1st October. 19 C

"PARKVIEW," contains seven apartments, tata room, garden, with fruit trees, summerhouse. Auctioneer, Albert MacArthur, "The Housefinder." 19 C

PALMERSTON road—For Sale, first class Residence, ideal position; garage, electric light—tarvey and Good, Lincoln place. 19 C

RANELAGH—Two storey, non-basement House for Sale; hot bath electric light; newly decorated; price £650; seen by appointment. Apply R 1526, this office. 19 C

RATHGAR—Large House, detached, bath; low rent, long lease; 2 acres; possession.—Wren, Bachelor's Walk.

SANDYMOUNT (on sea front)—well built House, seven apartments; £750; bargain.—R 1489, this office. 19 C

THE Clubs, Nursing Homes, etc.—71 Stephen's Green, fine Town House, a few doors of Earlsfort terrace; ample accommodation, electric light, garden, garage and stabling. To be Sold by Auction 25th September by Battersby and Co., Auctioneers, Westmoreland street.

"TRUSTEES Sale"—25 Buckingham street, Upper, adjoining Amiens street, fine vacant House for absolute sale, 14th October.—Albert MacArthur, "The Housefinder." 19 C

WELL built house for Sale, all brick, slate roofs, 2 reception, 3 bedrooms, large bathroom, 2 w.c.'s, linen presses, kitchen, scullery, pantries, cloakroom, electric light, gas cooker, range or boiler, garage; good locality.—Pickering and Son, Cowper Gardens, Upper Ormond quay. 8 17

28 HIGHFIELD road, Rathgar, for Sale; clear possession; long term; indemnified against rent. Apply Jones, 10 Lower Ormond quay. 8 17

34, ST. Kevin's Park, Dartry, impressive design, thoroughly up to date, superior residential centre, 8 principal apartments, garage, grounds; possession On view daily. Auction, Tuesday, 7th October.—Heron, Auctioneer, 188 Pearse street. 22 E

£250 CASH and balance over 15 years purchases a new semi detached House, cash price £1,000, at Adelaide road, Terenure, with 2 reception and 4 bedrooms; remission of rates for 20 years; decoration to suit purchaser; inspection invited.—Bailey and Sons, Builders, Adelaide road, Terenure. 8 22

£350—VACANT, two storey House, North side newly decorated.—R 1488, this office. 19 C

£375 SECURES (but over long period) New House, 3 bedrooms, Terenure; 6 apartments, bath, e.l., gas; gardens; rates remission; seen any time. 18 F

£725—UPPER Lesson street (adjoining), compact House, in perfect order; six apartments, bathroom, garden, electric light.—Prim Bros., Dawson street. 20 D

£750—RANELAGH, non Basement, six apartments, bathroom, electric light.—Prim Bros., Dawson street. 20 D

£850—RANELAGH; eight apartments bathroom, etc.—Prim Bros., Dawson street 20 D

HOUSES AND LANDS.

PROBERT & McMAHON,
FOR BUSINESS PREMISES, OFFICES, SHOPS, ETC.

Leeson Park—Splendid-built HOUSE, perfect order, for Sale. Spacious hall, 3 fine lofty reception rooms, 5 bedrooms, 2 bathrooms, breakfast room, maids' rooms; attractive garden and garage. Seen on our order.

Blackrock—1 Acre—Delightful RESIDENCE, perfect order; electric light and power; 3 reception, 6 bedrooms, maid's room; garden, tennis and garage. Beautifully decorated and copper pipes throughout—£2,000.

Foxrock—Pretty Detached BUNGALOW for Sale, 2 reception, 4 bedrooms, hot and cold bath, garage, half-acre garden, electric plant, close to golf links. Head rent £10. Lease 999 years. Remission of rates. Price £1,400. Apply Probert and McMahon, 132 Stephen's Green.

Dartry Road Vicinity—Delightful Semi-DENCE, non-basement, 3 reception, 5 bedrooms, hot and cold bath, garden, 2 summer-houses. Price £1,550. Head rent £10. 969 years to run. Seen on our Order.

Foster avenue, MOUNT MERRION PARK — £950 — Pretty Semi-detached Villa; large garden, open outlook; Vartry water, electric light; splendid value. Only one House now left, others sold.

Henry Street—Handsome Shop and Basement to be Let. Finest business position. Seen on our Order.

PROBERT & McMAHON,
M.I.A.A.,
132 ST. STEPHEN'S GREEN.

HOUSES AND LANDS.

Palmerston Gardens—An excellently well-built pre-war RESIDENCE, semi-detached, without basement, consisting of 2 reception rooms, 4 bedrooms, servant's room, hot bath, electric light and power plugs, nice garden. The House is in splendid condition, requiring no outlay. Price £1,400. Orders to view.—Dockrell Limited.

Dundrum—FOR SALE, THREE DETACHED BUNGALOWS, with 48 feet frontage and depth 200 feet, 5 apartments, hot bath, electric light, Vartry water; remission of rates. Price £750 each. Orders to view.—Dockrell Limited.

Upper O'Connell Street—SPLENDID SUITE OF OFFICES (4), on first floor, prominent position; suit solicitor or other professional gentleman; all modern conveniences and ready for occupation. Rent, £225 per annum, free of taxes.

DOCKRELL LIMITED,
SOUTH GREAT GEORGE'S STREET, DUBLIN.

BALLYSHANNON,
COUNTY DONEGAL.

TO BE LET.

EXTENSIVE PREMISES in the most central part of the town, suitable for the carrying on of Wholesale and Retail Business. Ample accommodation, including Dwellinghouse. Inspection invited. Apply Michael Cassidy, Erne View, Ballyshannon.

THE BEST WEEK-END PAPER FOR DUBLIN People is the "WEEKLY IRISH TIMES." Last Edition on Sale every Saturday morning

---

A Wonderful Offer in Bedspreads

BEAUTIFUL Hand Printed and Embroidered Bedspread in Fast Colours. Embroidered round flowers in suitable colour of embroidery. Colours—two tone Blue/Tango, two tone Tango/Blue, two tone Green/Helio, two tone Gold/Black, and two tone Gold/Green.

Made on a good quality Fawn ground jaspe, these Spreads will wash and wear for years.

SINGLE BED, 10 x 4 size — 5/11 each
DOUBLE BED, 12 x 4 size — 8/11 each

ROBERT & CO. LTD.
81/82 GRAFTON STREET,
DUBLIN.

HOUSES AND LANDS CONTINUED.

KINGSTOWN, Monkstown, Dalkey and district—Particulars of all Houses for Sale from Talbot Coall and Son, Auctioneers, Dun Laoghaire. 19 C

"LUXOR," overlooking "The Blue Lagoon," at Dollymount, an ideal situation, where property will increase in value. 19 C

"LUXOR," Detached, fair size, tiled roof, attractively designed Bungalow, verandah front, French windows, pretty mantelpieces, drawingroom, diningroom, three bedrooms, bathroom, bright kitchen, electricity, excellent garage. Built for comfort. Inspection invited. 19 C

"LUXOR," also "Lyndhurst," adjoining, selling Oct'obolt. Photos.—Albert MacArthur, "The Housefinder." 19 C

NC. road; 7 apartments, bath, garden, garage space; tram passes; price suitable; possession.—Wren, Bachelor's Walk.

"OWNER leaving Ireland"—Bright, comfortable House, 97 Marlborough road, Donnybrook, seven large apartments, bathroom, extensive garden, well houses. Auction 14th October. Keys, Albert MacArthur, "The Housefinder." D'Olier street. 19 C

OSBORNE, Exceptionally attractive non-basement semi detached House for Sale; 3 receptions, 5 family bedrooms and maid's room, garage, large garden, every modern convenience; Pembroke lease.—R 1474, this office. 19 C

PALMERSTON Gardens—A handsome and very attractive pre-war semi detached Residence, containing 2 reception rooms, 4 bedrooms, servant's room, tiled kitchen, hot bath, nice garden. The house is in excellent condition and requires no outlay. Price on application to Dockrell Limited. 19 C

"PARKVIEW," two storey House, 21 Sandford avenue, Marlborough road, Donnybrook. Also Household Furniture. Auction on premises, Wednesday, 1st October. 19 C

"PARKVIEW," contains seven apartments, tata room, garden, with fruit trees, summerhouse. Auctioneer, Albert MacArthur, "The Housefinder." 19 C

PALMERSTON road—For Sale, first class Residence, ideal position; garage, electric light—tarvey and Good, Lincoln place. 19 C

RANELAGH—Two storey, non-basement House for Sale; hot bath electric light; newly decorated; price £650; seen by appointment. Apply R 1526, this office. 19 C

RATHGAR—Large House, detached, bath; low rent, long lease; 2 acres; possession.—Wren, Bachelor's Walk.

SANDYMOUNT (on sea front)—well built House, seven apartments; £750; bargain.—R 1489, this office. 19 C

THE Clubs, Nursing Houses, etc.—71 Stephen's Green, fine Town House, a few doors of Earlsfort terrace; ample accommodation, electric light, garden, garage and stabling. To be Sold by Auction 25th September by Battersby and Co., Auctioneers, Westmoreland street.

"TRUSTEES Sale"—25 Buckingham street, Upper, adjoining Amiens street, fine vacant House for absolute sale, 14th October.—Albert MacArthur, "The Housefinder." 19 C

WELL built house for Sale, all brick, slate roofs, 2 reception, 3 bedrooms, large bathroom, 2 w.c.'s, linen presses, kitchen, scullery, pantries, cloakroom, electric light, gas cooker, range or boiler, garage; good locality.—Pickering and Son, Cowper Gardens, Upper Ormond quay. 8 17

28 HIGHFIELD road, Rathgar, for Sale; clear possession; long term; indemnified against rent. Apply Jones, 10 Lower Ormond quay. 8 17

34, ST. Kevin's Park, Dartry, impressive design, thoroughly up to date, superior residential centre, 8 principal apartments, garage, grounds; possession On view daily. Auction, Tuesday, 7th October.—Heron, Auctioneer, 188 Pearse street. 22 E

£250 CASH and balance over 15 years purchases a new semi detached House, cash price £1,000, at Adelaide road, Terenure, with 2 reception and 4 bedrooms; remission of rates for 20 years; decoration to suit purchaser; inspection invited.—Bailey and Sons, Builders, Adelaide road, Terenure. 8 22

£350—VACANT, two storey House, North side newly decorated.—R 1488, this office. 19 C

£375 SECURES (but over long period) New House, 3 bedrooms, Terenure; 6 apartments, bath, e.l., gas; gardens; rates remission; seen any time. 18 F

£725—UPPER Lesson street (adjoining), compact House, in perfect order; six apartments, bathroom, garden, electric light.—Prim Bros., Dawson street. 20 D

£750—RANELAGH, non Basement, six apartments, bathroom, electric light.—Prim Bros., Dawson street 20 D

£850—RANELAGH; eight apartments bathroom, etc.—Prim Bros., Dawson street 20 D

HOUSES TO LET.

A FIVE roomed two storey Cottage to Let at £78 yearly; preference given if year's rent offered in advance. Apply Leeson Park, Ranelagh; electric light and gas, bathroom, h. and c. range; newly decorated throughout. Apply Archer, Ideal Agency, 12 Lower Fitzwilliam street. Phone 62023. 19 C

A-OUT Houses and Bungalows, Furnished and Unfurnished, south Brunswick and Co., Grafton street (opposite Woolworths). 20 F

FURNISHED Houses, Unfurnished and Furnished Residential districts, large Flats; choice Property in Residential districts, city and suburbs.—Exchange Buildings, Ltd., 48 Kildare street. 19 C

FURNISHED House to Let at 142 S. C. road, Kingstown; h. and c. water, bathroom, w.c., electric light, drawingroom and diningroom, four bedrooms. Apply at house or Archer, Leeson street; slate terms.—No. 1389, Irish Times Branch Office, Ranelagh.

FURNISHED House, two sittingrooms, four bedrooms, kitchen, bathroom.—20 Coulson avenue, Rathgar.

HALF House to Let, 4 large rooms, kitchenette.—15 Rathdown road, Glasnevin. 18 B

HOUSES for Letting, Unfurnished and Furnished. Apply Prim Bros., 21 Dawson street. 20 E

HALF House to Let, Unfurnished; adults only.—15 Herbert place.

LETTING, Furnished Bungalow, Silverton, Ranelagh, 7.30 p.m.—R 1645, this office. 22 C

MAISONETTE to Let, containing 8 rooms, kitchen, etc.; seen between 3 and 5 o'clock; rent £120 and rates.—Ryan, 37 Ragian road. 22 X

NORTHUMBERLAND road—Half House to Let, Unfurnished.—R 1512, this office.

SHILLORN—Unfurnished House, h. and c. garden, room, moderate rent.—Probert, McMahon, 132 Stephen's Green. 19 C

HOUSES WANTED.

ALLESBURY Park—Good price given for Residence in the Park, or adjoining.—R 1387, this office. 18 C

HOUSES WANTED CONTINUED

COMMERCIAL Man gets £1,500 for nice suburban House, with garage.—R 1595, this office. 22 E

RETIRED Civil Servant will purchase a family Residence in any of the South suburbs.—R 1586, this office. 22 E

URGENTLY Wanted, a compact House, convenient to city, price about £1,000.—R 1388, this office. 18 B

WANTED, large Detached Residence, immediate outskirts Dublin. Price and particulars to Holden, Auctioneer, Saint Andrew street.

WANTED to purchase, South side, convenient to town or city, modern non-basement House, good accommodation; price £1,050 to £1,250. Reply, giving fullest particulars, R 1381, this office. 18 B

WANTED to Purchase, a good House, Rathmines, Rathgar, Dartry or Terenure.—R 1585, this office. 18 B

WANTED to Rent in Dublin, Unfurnished House, three bedrooms, maid's room, sittingroom, all modern conveniences; rent inclusive £80 to £100, permanent tenants.—575, Irish Times Branch Office, Cork.

WANTED, small Furnished House or Flat, from 1st October, for two or three months.—R 1605, this office. 22 E

APARTMENTS TO LET.

DUBLIN AND DISTRICT

APARTMENTS Agency—Flats, Board Residence, Furnished Apartments.—Miss White, 25 Nassau street.

AT 127 Upper Rathmines—Comfortable Board Residence; suit business gentlemen; bath; moderate.

AT 34 South Frederick street (Rutland square)—Select Board Residence, full or partial. 18 B

APARTMENTS to Let, Full Board, and all conveniences; moderate; central; suit gentlemen.—R 1485, this office.

AT 15 Pembroke road, Double and Single Rooms, Furnished, to Let. 19 C

AT 8 Herbert place, large Double Heated Room (single beds), full or partial Board. 'Phone 62215. 21 D

AT 55 Lower Bagnot street—Superior, comfortable Board Residence, good catering; moderate. 22 E

AT 29 Kildare street—Visitors or permanent. Opposite Museum. 22 E

BALLSBRIDGE—Lovely, suit business man or lady, partial Board; all modern conveniences; most comfortable; no others. Address "Z 4580, Apartments, this office 18